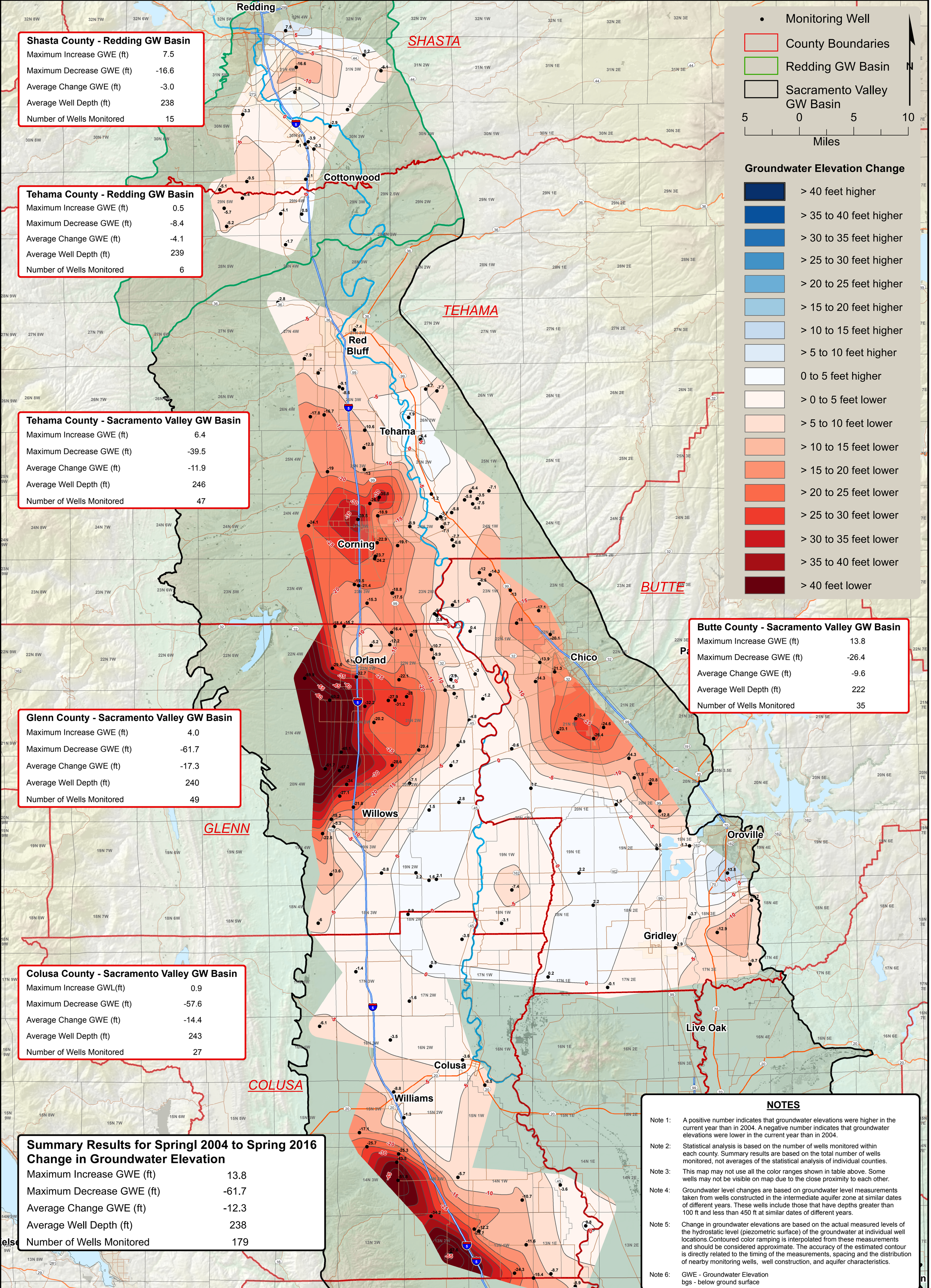

Shasta County - Redding GW Basin

Maximum Increase GWE (ft)	7.5
Maximum Decrease GWE (ft)	-16.6
Average Change GWE (ft)	-3.0
Average Well Depth (ft)	238
Number of Wells Monitored	15

Tehama County - Redding GW Basin

Maximum Increase GWE (ft)	0.5
Maximum Decrease GWE (ft)	-8.4
Average Change GWE (ft)	-4.1
Average Well Depth (ft)	239
Number of Wells Monitored	6

Tehama County - Sacramento Valley GW Basin

Maximum Increase GWE (ft)	6.4
Maximum Decrease GWE (ft)	-39.5
Average Change GWE (ft)	-11.9
Average Well Depth (ft)	246
Number of Wells Monitored	47

Butte County - Sacramento Valley GW Basin

Maximum Increase GWE (ft)	13.8
Maximum Decrease GWE (ft)	-26.4
Average Change GWE (ft)	-9.6
Average Well Depth (ft)	222
Number of Wells Monitored	35

Glenn County - Sacramento Valley GW Basin

Maximum Increase GWE (ft)	4.0
Maximum Decrease GWE (ft)	-61.7
Average Change GWE (ft)	-17.3
Average Well Depth (ft)	240
Number of Wells Monitored	49

Colusa County - Sacramento Valley GW Basin

Maximum Increase GWL(ft)	0.9
Maximum Decrease GWE (ft)	-57.6
Average Change GWE (ft)	-14.4
Average Well Depth (ft)	243
Number of Wells Monitored	27

Summary Results for Springl 2004 to Spring 2016 Change in Groundwater Elevation

Maximum Increase GWE (ft)	13.8
Maximum Decrease GWE (ft)	-61.7
Average Change GWE (ft)	-12.3
Average Well Depth (ft)	238
Number of Wells Monitored	179

NOTES

Note 1: A positive number indicates that groundwater elevations were higher in the current year than in 2004. A negative number indicates that groundwater elevations were lower in the current year than in 2004.

Note 2: Statistical analysis is based on the number of wells monitored within each county. Summary results are based on the total number of wells monitored, not averages of the statistical analysis of individual counties.

Note 3: This map may not use all the color ranges shown in table above. Some wells may not be visible on map due to the close proximity to each other.

Note 4: Groundwater level changes are based on groundwater level measurements taken from wells constructed in the intermediate aquifer zone at similar dates of different years. These wells include those that have depths greater than 100 ft and less than 450 ft at similar dates of different years.

Note 5: Change in groundwater elevations are based on the actual measured levels of the hydrostatic level (piezometric surface) of the groundwater at individual well locations.Contoured color ramping is interpolated from these measurements and should be considered approximate. The accuracy of the estimated contour is directly related to the timing of the measurements, spacing and the distribution of nearby monitoring wells, well construction, and aquifer characteristics.

Note 6: GWE - Groundwater Elevation
bgs - below ground surface

STATE OF CALIFORNIA
THE RESOURCES AGENCY
DEPARTMENT OF WATER RESOURCES
NORTHERN REGION OFFICE
2440 Main Street
Red Bluff, California 96080
(530) 529-7300

NORTHERN SACRAMENTO VALLEY CHANGE IN GROUNDWATER ELEVATION MAP SPRING 2004 TO SPRING 2016

100 to 450 ft WELL DEPTHS

(Well depths greater than 100 ft and less than 450 ft deep bgs)

PLATE 1C-B

Date: May 2016

BY: G. Gordon