

**DEPARTMENT OF WATER RESOURCES**

P.O. BOX 942836  
SACRAMENTO, CA 94236-0001  
(916) 653-5791



10/20/2022

Jake Messerli  
Chief Operating Officer  
California Waterfowl Association  
1346 Blue Oaks Boulevard  
Roseville, CA 95678

Dear Jake Messerli:

The State of California Department of Water Resources (DWR) is proposing to implement the Yolo Bypass Salmonid Habitat Restoration and Fish Passage Project (Big Notch Project), which has been developed to improve fish passage and increase floodplain fisheries rearing habitat in the Yolo Bypass and the lower Sacramento River basin. The Big Notch Project will require flowage easements to be acquired over several properties.

Our records indicate that California Waterfowl Association holds a conservation easement identified as Document No. 2012-0043119 in the Official Records of Yolo County (attached) upon property identified as Yolo County Assessor's Parcel Nos., 057-200-001, 057-200-002, 057-200-004, 042-190-001, 042-190-002, 042-200-002, 042-210-003, 042-330-007, 042-340-001, 042-220-003, 042-220-002, 042-220-001, 042-270-001, 042-230-003, 042-230-002, 042-240-020, also known as portions of DWR Parcel No. YBSH-128 Units A through N, YBSH-128 Unit P, and YBSH-128 Unit Q, collectively "Parcel No. YBSH-128".

DWR Parcel No. YBSH-128 is owned by Conaway Preservation Group, LLC, a California limited liability company and is within the Big Notch Project area. DWR is proposing to acquire a flowage easement over a portion of the property in conjunction with the Big Notch Project. Copies of DWR's easement deeds including legal plat maps depicting the areas of Parcel No. YBSH-128 and a copy of the inundation modeling impact reports for these properties are attached to this letter.

The Big Notch Project is needed because substantial changes have been made to the historical floodplain of California's Central Valley for water supply and flood control purposes. These activities have resulted in losses of rearing fish habitat, migration corridors, and food web production for fish, negatively affecting native fish species that rely on a floodplain habitat.

The restored habitat will support the growth of a healthy population of salmon and improve conditions for survival of the endangered Delta Smelt and Green Sturgeon native-fish species by improving migration pathways through the Sacramento River, the floodplains of the Yolo Bypass, and the Sacramento-San Joaquin Delta.

As part of DWR's outreach activities, DWR and the California Waterfowl Association previously met to introduce the Project to (Easement Holder) on December 15, 2020.

California Waterfowl Association

10/20/2022

Page 2

Now that the Project is progressing into the land acquisition phase, DWR would like to discuss this specific proposed acquisition with you and any public agencies that funded or required for permitting, the conservation easement. In addition, you may submit written comments on the acquisition, including identifying any potential conflict between the public use proposed for the property and the purposes and terms of the conservation easement, to DWR at the P.O. Box 942836, Sacramento, CA 94236-0001, Attn: Jesus Ceden0, Associate Right of Way Agent, within 45 days from the date this notice.

As the easement holder, the California Code of Civil Procedure Section 1240.055 requires, under certain circumstances (see Code of Civil Procedure Section 1240.055(c)(2)[(A) and (B)], that you do the following within 15 days of receipt of this notice:

(1) Forward a copy of this notice by first-class mail to each public entity that provided funds for the purchase of the easement or that imposed conditions on approval or permitting of a project that were satisfied, in whole or in part, by the creation of the conservation easement; and

(2) Inform each public entity that it may also submit written comments, including identifying any potential conflict between the public use proposed for the property and the purposes and terms of the conservation easement, within 45 days from the date of this notice, and that any comments should be submitted to DWR at the address provided on the previous page; and

(3) If forwarding this notice to another public entity (as stated above), please notify DWR of the entity name and contact information.

Thank you for your cooperation. If you have any comments or questions regarding the Big Notch Project or proposed acquisition, or if providing public entity contact information, you may contact me telephone at (916) 902-7198, by email at [jesus.cedeno@water.ca.gov](mailto:jesus.cedeno@water.ca.gov), or at the address provided.

Sincerely,



Jesus Ceden0  
Associate Right of Way Agent

Attachments

- Conservation Easement
- Deeds with legal plats
- Inundation modeling information

## **ATTACHMENT**

**Attached is the document you (or someone on your behalf) requested. As required by Section 12956.1(b)(1) of the California Government Code, please take note of the following:**

**If this document contains any restriction based on race, color, religion, sex, gender, gender identity, gender expression, sexual orientation, familial status, marital status, disability, veteran or military status, genetic information, national origin, source of income as defined in subdivision (p) of Section 12955, or ancestry, that restriction violates state and federal fair housing laws and is void, and may be removed pursuant to Section 12956.2 of the Government Code. Lawful restrictions under state and federal law on the age of occupants in senior housing or housing for older persons shall not be construed as restrictions based on familial status.**

**If this cover page is a copy which has been transmitted to you by facsimile, email or other form of electronic transmission, please note that the notice above appears in the original cover page in 14-point bold face type.**

**306-1695****RECORDING REQUESTED BY:**

California Waterfowl Association )  
 Attn: Jake Messerli )  
 1346 Blue Oaks Blvd. )  
 Roseville, CA 95678 )



Yolo Recorder's Office

Freddie Oakley, County Recorder

**DOC- 2012-0043119-00**

Acct 104-Placer Title

Monday, DEC 24, 2012 10:02:00

Ttl Pd \$32.00

Nbr-0001020492

VRB/R6/1-7

**WHEN RECORDED, RETURN TO:**

State of California )  
 Wildlife Conservation Board )  
 Attn: Dave Means )  
 1807 13th Street, Suite 103 )  
 Sacramento, CA 95811-7137 )

Project Name: Conaway Ranch 4,000 acre Conservation Easement  
 County: Yolo

**NOTICE OF UNRECORDED GRANT AGREEMENT  
 (WITH COVENANTS AFFECTING REAL PROPERTY)**

This Notice of Unrecorded Grant Agreement ("Notice"), dated as of November 29th, 2012, is made by the California Waterfowl Association, a California Non-Profit Organization, ("Grantee") and recorded concurrently with the Conservation Easement described below, to provide notice of an agreement between Grantee, the Department of Fish and Game (DFG) and the Wildlife Conservation Board ("Grantor" or "WCB"), a subdivision of the State of California, affecting the real property described below.

1. WCB and Grantee have entered into the WCB Grant Agreement for Acquisition of Conservation Easement, Grant Agreement No. WC- 1231DM ("Grant" or "Agreement"), pursuant to which WCB grants to Grantee certain funds for Grantee's acquisition of a perpetual Conservation Easement over approximately 4,000 acres of real property located in the Eastern Yolo County, California (the "Property"), from the CONAWAY PRESERVATION LLC, a California Limited Liability Company (the "Conservation Easement"). The Property is legally described in **Exhibit A** attached to this Notice and incorporated in it by this reference. Initial-capitalized terms used in this Notice and not otherwise defined shall have the meaning set forth in the Grant.



1a. DFG and Grantee have entered into the DFG Grant Agreement for Acquisition of Conservation Easement, Grant Agreement No. E1220008, pursuant to which DFG grants to Grantee certain funds for Grantee's acquisition of a perpetual Conservation Easement over approximately 4,000 acres of real property located in the Eastern Yolo County, California (the "Property"), from the CONAWAY PRESERVATION LLC, a California Limited Liability Company (the "Conservation Easement"). The Property is legally described in **Exhibit A** attached to this Notice and incorporated in it by this reference. Initial-capitalized terms used in this Notice and not otherwise defined shall have the meaning set forth in the Grant.

2. Grantee agrees under the terms of the WCB and DFG Grant Agreements to execute this Notice to give notice that Grantee received funds under the Grant Agreements to assist Grantee in acquiring the Conservation Easement and that, in consideration of the Grant Funds, Grantee has agreed to the terms of the DFG and WCB Grant Agreements, that are incorporated by reference into this Notice.

3. Specific to the terms of the WCB Grant, Grantee covenants and agrees in the Agreement as follows:

3.1. At the request of Grantor, not less than once in any period of three calendar years, Grantee shall make arrangements for staff of Grantor to access the Property to assess compliance with the terms, covenants and conditions of the Grant.

3.2. Grantee shall not consent to any amendment of the Conservation Easement without the prior written consent of the State (DFG and WCB).

3.3 The Conservation Easement (including any portion of it or any interest in it) shall not be assigned, sold, transferred, exchanged or otherwise conveyed with respect to the whole or any portion of the Property without the written approval of the State of California, acting through the Executive Director of the Wildlife conservation Board ("WCB") and or its successor.

3.4 The Conservation Easement may not be used as security for any debt without the written approval of the State of California, acting through the Executive Director of WCB or its successor.

3.5. The Conservation Easement shall not be terminated or extinguished, in whole or in part, except through appropriate legal proceedings in a court of competent jurisdiction.

3.6 Grantee agrees to ensure that the terms and conditions of this Agreement shall be taken into account when calculating the baseline/business as usual of the Property for purposes of establishing carbon credits or other emissions offsets proposed to be authorized, created, sold, exchanged or transferred. Grantee agrees to notify WCB prior to any such proposed establishment.

4. Pursuant to the Agreement, in the event of a Default, in addition to any and all remedies available at law or in equity, Grantor may seek specific performance of the Grant and may require Grantee to convey its interest in the Conservation Easement to Grantor (or, at the election of Grantor, another entity or organization authorized by California law to acquire and hold conservation easements and that is willing and financially able to assume all of the obligations and responsibilities of Grantee).

5. Pursuant to Section 8 of the Agreement, if Grantee is a nonprofit organization and the existence of Grantee is terminated for any reason, title to all interest in real property acquired with state funds shall immediately vest in the State of California. However, prior to that termination, upon approval of Grantor, another public agency or nonprofit organization may receive title to all or a portion of that interest in real property by recording its acceptance of title in writing. Any deed or other instrument of conveyance whereby real property is being acquired by a nonprofit organization pursuant to this section shall be recorded and shall set forth the executory interest and right of entry on the part of the State of California.

6. Pursuant to Section 9 of the Agreement, the Grant shall remain in full force and effect from and after the close of escrow for the acquisition of the Conservation Easement.

7. Pursuant to Section 10 of the Agreement, the Grant shall be binding upon Grantee and all designees, successors and assigns of Grantee.

8. Pursuant to Section 11 of the Agreement, if all or any part of the Property is taken by exercise of the power of eminent domain, or acquired by purchase in lieu of condemnation, so as to terminate the Conservation Easement, in whole or in part, Grantor and Grantee shall act jointly to recover from the condemning authority the full value of Grantee's interest in the Property so taken or purchased, and all direct or incidental damages resulting therefrom. Grantor shall be entitled to the share of the Award which equals the ratio of the Grant Funds provided by Grantor to the purchase price Grantee paid to acquire the Conservation Easement.

9. This Notice is solely for the purpose of recording and in no way modifies the provisions of the Agreement. Grantee and WCB each has rights, duties and obligations under the Agreement which are not set forth in this Notice. To the extent the terms of this Notice conflict with the Agreement, the terms of the Agreement shall govern and control.

10. For additional terms and conditions of the Agreement, reference should be made to the California Wildlife Conservation Board Grant Agreement for Acquisition of Conservation Easement by and between WCB and Grantee that commenced November 29, 2012 and is on file with the Wildlife

Conservation Board, 1807 13th Street, Suite 103, Sacramento, California 95811-7137; mailing address: Wildlife Conservation Board, c/o Department of Fish and Game, P.O. Box 944209, Sacramento, CA 94244-2090.

GRANTEE:

CALIFORNIA WATERFOWL ASSOCIATION  
A California Non-Profit Organization

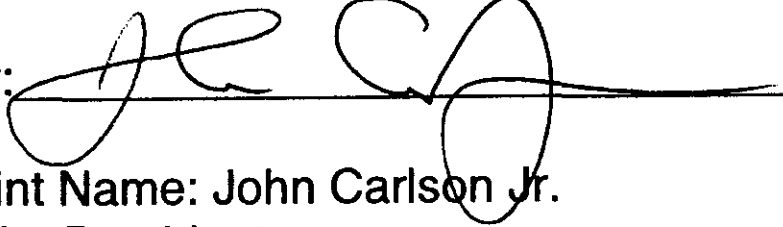
By: 

Print Name: John Carlson Jr.  
Title: President

[Notary Acknowledgment]

**CALIFORNIA ALL-PURPOSE ACKNOWLEDGMENT**

CIVIL CODE § 1189

State of California }

County of PLACEROn 12/3/12  
Datebefore me, N. WILLIAMS, NOTARY PUBLIC  
Here Insert Name and Title of the Officer

personally appeared

JOHN CARLSON JR.  
Name(s) of Signer(s)

who proved to me on the basis of satisfactory evidence to be the person(s) whose name(s) is/are subscribed to the within instrument and acknowledged to me that he/she/they executed the same in his/her/their authorized capacity(ies), and that by his/her/their signature(s) on the instrument the person(s), or the entity upon behalf of which the person(s) acted, executed the instrument.

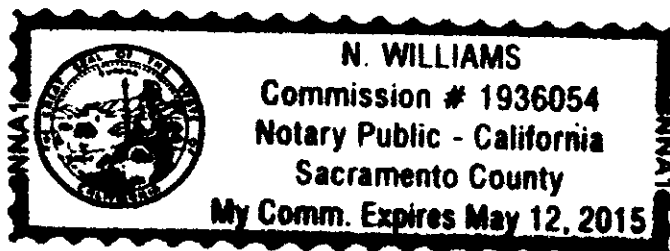

I certify under PENALTY OF PERJURY under the laws of the State of California that the foregoing paragraph is true and correct.

WITNESS my hand and official seal.

Signature: N. Williams

Signature of Notary Public

Place Notary Seal Above

**OPTIONAL**

Though the information below is not required by law, it may prove valuable to persons relying on the document and could prevent fraudulent removal and reattachment of this form to another document.

**Description of Attached Document**Title or Type of Document: UNRECORDED GRANT AGREEMENT CONAWAY RANCHDocument Date: NOVEMBER 29, 2012 Number of Pages: 4

Signer(s) Other Than Named Above: \_\_\_\_\_

**Capacity(ies) Claimed by Signer(s)**Signer's Name: JOHN CARLSON JR☒ Corporate Officer — Title(s): PRESIDENT☐ Individual☐ Partner — ☐ Limited ☐ General☐ Attorney in Fact☐ Trustee☐ Guardian or Conservator☐ Other: \_\_\_\_\_

Signer Is Representing: \_\_\_\_\_

RIGHT THUMBPRINT  
OF SIGNER

Top of thumb here



Signer's Name: \_\_\_\_\_

☐ Corporate Officer — Title(s): \_\_\_\_\_☐ Individual☐ Partner — ☐ Limited ☐ General☐ Attorney in Fact☐ Trustee☐ Guardian or Conservator☐ Other: \_\_\_\_\_

Signer Is Representing: \_\_\_\_\_

RIGHT THUMBPRINT  
OF SIGNER

Top of thumb here

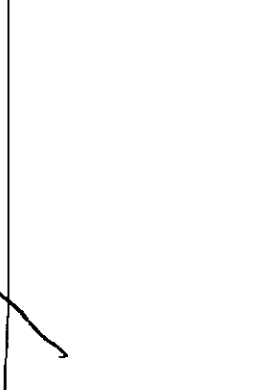

**EXHIBIT "A"****FLOODPLAIN  
4000 acre Easement Area**

All that certain real property being Portions of Sections 32, 33 and 34, Township 10 North, Range 3 East, portions of projected Sections 3 and 10, all of Section 15, portions of Sections 14, 21, 22, 23, 26, 27 and 34, Township 9 North, Range 3 East, Mount Diablo Meridian, County of Yolo, State of California more particularly described as follows:

Beginning at the corner common to Sections 26, 27, 34 and 35, Township 9 North, Range 3 East, M.D.M.; thence from said **TRUE POINT OF BEGINNING** Southerly along East line of said Section 34 to the East Quarter Corner of said Section 34, thence westerly along the South line of the North One Half of said Section 34 a distance of 3244 feet, more or less to a point in the centerline of an existing levee; thence along the centerline of said Levee the following four courses:

North 00°04'37" West a distance of 4650 feet, more or less; thence North 06°06'23" West a distance of 1200 feet, more or less; thence North 20°49'33" West a distance of 1572 feet, more or less; thence North 29°54'29" West a distance of 6536 feet, more or less, to a point in the North line of said Section 21; thence leaving said Levee Easterly along the North line of said Section 21 a distance of 2256 feet, more or less, to the corner common to Sections 15, 16, 21 and 22; thence Northerly along the East line of said Section 15 a distance of 5340 feet, more or less, to the Northwest corner of said Section 15; thence Northerly along the West line of said Section 10 a distance of 5298 feet, more or less, to the Northwest corner of said Section 10; thence Easterly along the North line of said Section 10 a distance of 525 feet, more or less; thence North 33°15'59" West a distance of 4268 feet more or less; thence North 24°54'38" West a distance of 2743 feet; thence North 22°57'08" west a distance of 2363.62 feet, more or less; thence North 38°00'25" West a distance of 3148 feet, more or less, to the North line of Section 32, township 10 North, Range 3 East; thence Easterly along said North line a distance of 3858 feet, more or less, to a point being distant 70 feet measured at right angles from the Southwesterly boundary of the "Elk Horn subdivision, Yolo County, California", filed February 7, 1912 in Book 2 of Maps, at Page 51, Yolo county Records; thence leaving said North line and running Southeasterly parallel with and 70 feet distant from said Southwesterly boundary to the direct Southwesterly production of said Easterly boundary of said Elk Horn subdivision, thence Southerly along the Westerly production of said boundary to the centerline of the old state drainage canal known as the Tule canal boundary a distance of 21,830

7891.000  
8/17/2012

feet, more or less, to a point in the North-South center line of Section 14, Township 9 North, Range 3 East, M.D.M.; Thence Southerly along said North-South centerline a distance of 1973 feet, more or less, to the South Quarter Corner of said Section 14; Thence Southerly along the North-South Centerline of Section 23, Township 9 North, Range 3 East, M.D.M., a distance of 5337 feet, more or less, to the South Quarter Corner of said Section 23; thence Southerly along North-South Centerline of said Section 26 a distance of 1893 feet, more or less, to a point in the North line of the South 200 acres of said Section 26; thence westerly along said North line a distance of 2585 feet, more or less, to a point in the West line of said Section 26; thence Southerly along said West line to the point of beginning.

Containing 3900 Ac., more or less

Excepting therefrom that portion thereof described in the deed to the State of California, recorded January 16, 1968 in Book 872 of Official Records at Page 351, Yolo County Records

Also Excepting all that portion of Section 33 lying east of the Westerly line of that parcel described as "C. First Parcel" in the deed to Sutter County Land Syndicate, a corporation recorded December 13, 1915 in Book 91 of Deeds, Page 67, Yolo County Records.

End of Description

Description prepared by:

**MACKAY & SOMPS CIVIL ENGINEERS, INC.**

1552 Eureka Road, Suite 100, Roseville, CA 95661

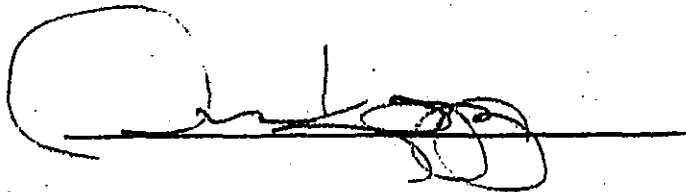

**David W Kopp, PLS 4533**

License Expiration Date: 12-31-12

Date: 8/17/12

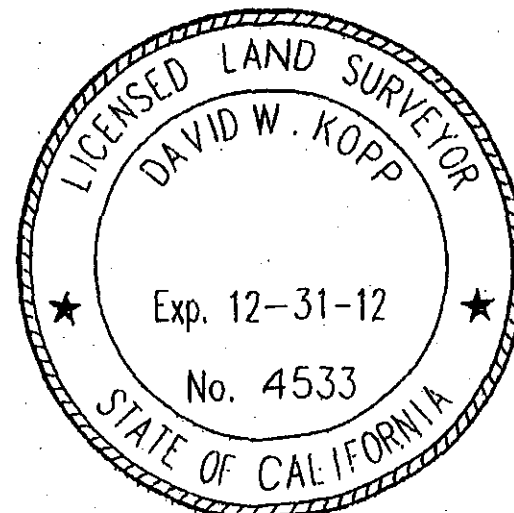

END OF DOCUMENT

RECORDING REQUESTED BY

WHEN RECORDED MAIL TO:

**DEPARTMENT OF WATER RESOURCES**

Division of Engineering  
Real Estate Branch  
1416 9<sup>th</sup> Street, Room 425  
Sacramento, CA 95814

SPACE ABOVE THE LINE FOR RECORDER'S USE

APN: 057-200-001, 057-200-002,  
057-200-004, 057-200-006, 042-190-002,  
042-190-004, 042-200-002, 042-210-003,  
042-330-007, 042-220-003, 042-340-001,  
042-270-001, 042-230-003, 042-240-020

Project Yolo Bypass Salmonid Habitat Restoration & Fish Passage

Parcel No. YBSH-128

**EASEMENT**  
(TO THE STATE)

**CONAWAY PRESERVATION GROUP, LLC**, a California limited liability company,  
GRANTS to the STATE OF CALIFORNIA, its successors or assigns, hereinafter called  
STATE, an EASEMENT and right of way, upon, over, and across that real property in  
the County of Yolo, State of California, identified in the records of the Department of  
Water Resources as:

<u>DWR Parcel No.</u>	<u>Area</u>	<u>Estate</u>
Unit A	129.55 AC	Flowage Easement
Unit B	77.10 AC	Flowage Easement
Unit C	352.04 AC	Flowage Easement
Unit D	32.16 AC	Flowage Easement
Unit E	256.0 AC	Flowage Easement
Unit F	55.88 AC	Flowage Easement
Unit G	460.0 AC	Flowage Easement
Unit H	640.0 AC	Flowage Easement
Unit I	230.0 AC	Flowage Easement

<b><u>DWR Parcel No.</u></b>	<b><u>Area</u></b>	<b><u>Estate</u></b>
Unit J	320.0 AC	Flowage Easement
Unit K	320.0 AC	Flowage Easement
Unit L	112.11 AC	Flowage Easement
Unit M	320.0 AC	Flowage Easement
Unit N	200.0 AC	Flowage Easement

Described as follows:

See EXHIBIT "A" attached hereto and made a part hereof.

(In the event of any discrepancy between the above identification and the real property described herein, the real property described will control.)



This Easement Deed is granted effective of the State of California's acceptance of this deed, by CONAWAY PRESERVATION GROUP, LLC, a California limited liability company ("Grantor") to the Department of Water Resources of the State of California, a public agency ("Grantee").

For good and valuable consideration, the receipt and sufficiency of which is hereby acknowledged, and pursuant to the laws of the State of California, Grantor grants and conveys to Grantee the perpetual right-of-way and easement in the real property ("Property") situated in the County of Yolo, State of California, more specifically described in Exhibit A, attached and incorporated by this reference, for the purposes of seasonal floodplain fisheries rearing habitat and fish passage in the Yolo Bypass.

Grantee has the right for the flowage of water over and upon the Property as may be required for the present and future permitted construction and operation of fish passage and floodplain restoration projects, including the right of access by authorized representatives of the Grantee. The flowage right includes the right to flow water and materials and by said flow erode; or place or deposit earth, debris, sediment, or other material.

The covenants, terms, conditions, and restrictions of this Easement shall be binding upon, and inure to the benefit of, the parties and their respective personal representatives, heirs, successors, and assigns, and shall constitute a servitude running in perpetuity with the Property.

Executed on \_\_\_\_\_

\_\_\_\_\_

\_\_\_\_\_

\_\_\_\_\_

\_\_\_\_\_

\_\_\_\_\_

\_\_\_\_\_

\_\_\_\_\_

\_\_\_\_\_

GRANTOR(S)

STATE OF CALIFORNIA }

SS

County of \_\_\_\_\_

On \_\_\_\_\_, 20 \_\_\_\_ , before me, \_\_\_\_\_

personally appeared \_\_\_\_\_ who proved to me on the basis of satisfactory evidence to be the person(s) whose name(s) is/are subscribed to the within instrument and acknowledged to me that he/she/they executed the same in his/her/their authorized capacity(ies), and that by his/her/their signature(s) on the instrument the person(s), or the entity upon behalf of which the person(s) acted, executed the instrument.

I certify under PENALTY OF PERJURY under the laws of the State of California that the foregoing paragraph is true and correct.

WITNESS my hand and official seal

A notary public or other officer completing this certificate verifies only the identity of the individual who signed the document to which this certificate is attached, and not the truthfulness, accuracy, or validity of that document.

[SEAL]

\_\_\_\_\_  
NOTARY PUBLIC IN AND FOR THE STATE OF CALIFORNIA

**(CERTIFICATE OF ACCEPTANCE, GOVERNMENT CODE, SECTION 27281)**

This Is To Certify, That the State of California, grantee herein, acting by and through the Department of Water Resources, hereby accepts for public purposes the real property, or interest therein, described in the within deed and consents to the recordation thereof.

IN WITNESS WHEREOF, I have hereunto set my hand this \_\_\_\_\_ day of \_\_\_\_\_, 20 \_\_\_\_\_

\_\_\_\_\_  
Director of Water Resources

By \_\_\_\_\_

\_\_\_\_\_  
Attorney in Fact

EXHIBIT "A"

All that real property situated in portions of Sections 32, 33 and 34, Township 10 North, Range 3 East, and portions of Sections 3, 4, 9, 10, 11, 14, 15, 16, 21, 22, 23, 26, 33 and 34, Township 9 North, Range 3 East, MDM, in the unincorporated area of the County of Yolo, State of California, described as follows:

**YBSH-128**

UNIT A

Portion of Parcel 4-C per DEED 2004 O.R. 0057398  
129 ACRES, MORE OR LESS  
APN 057-200-001

UNIT B

Portion of Parcel 4-D per DEED 2004 O.R. 0057398  
77 ACRES, MORE OR LESS  
APN 057-200-002

UNIT C

Portion of Parcel 4-D per DEED 2004 O.R. 0057398  
352 ACRES, MORE OR LESS  
APN 057-200-004

UNIT D

Portion of Parcel 5-C per DEED 2004 O.R. 0057398  
32 ACRES, MORE OR LESS  
APN 057-200-006

UNIT E

Parcel 2-A and portion of Parcel 2-G per DEED 2004 O.R. 0057398  
256 ACRES, MORE OR LESS  
APN 042-190-002

UNIT F

Parcel 5-A per DEED 2004 O.R. 0057398  
55 ACRES, MORE OR LESS  
APN 042-190-004

UNIT G

Portion of Parcel 2-G per DEED 2004 O.R. 0057398  
460 ACRES, MORE OR LESS  
APN 042-200-002

UNIT H

Portion of Parcel 2-H per DEED 2004 O.R. 0057398  
640 ACRES, MORE OR LESS  
APN 042-210-003

UNIT I

Portion of Parcel 2-G per DEED 2004 O.R. 0057398  
230 ACRES, MORE OR LESS  
APN 042-330-007

UNIT J

Portion of Parcel 2-H per DEED 2004 O.R. 0057398  
320 ACRES, MORE OR LESS  
APN 042-220-003

UNIT K

Parcel 2-I per DEED 2004 O.R. 0057398  
320 ACRES, MORE OR LESS  
APN 042-340-001

UNIT L

Parcel 2-J per DEED 2004 O.R. 0057398  
112 ACRES, MORE OR LESS  
APN 042-270-001

UNIT M

Parcel 2-K per DEED 2004 O.R. 0057398  
320 ACRES, MORE OR LESS  
APN 042-230-003

UNIT N

Parcel 2-N per DEED 2004 O.R. 0057398  
200 ACRES, MORE OR LESS  
APN 042-240-020

As shown on EXHIBITS "B-1" & "B-2" attached hereto.

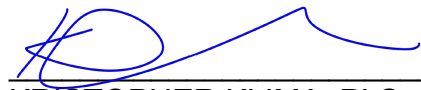
  
\_\_\_\_\_  
KRISTOPHER KLIMA, PLS

8/1/2022



# YBSH-128 -- FLOWAGE EASEMENT

## CONAWAY PRESERVATION GROUP, LLC

### 2004 O.R. 0057398 (REC: Dec 15, 2004)

**UNIT A**  
**057-200-001**  
(129 AC +/-)

**UNIT B**  
**057-200-002**  
(77 AC +/-)

**UNIT C**  
**057-200-004**  
(352 AC +/-)

**UNIT D**  
**057-200-006**  
(32 AC +/-)

**UNIT E**  
**042-190-002**  
(256 AC +/-)

**UNIT F**  
**042-190-004**  
(55 AC +/-)

**UNIT G**  
**042-200-002**  
(460 AC +/-)

*Note: Information shown on this map is compiled from numerous sources and may not be complete or accurate. This includes Assessor parcel lines and numbers provided by Yolo county. DWR makes no claims, representations, or warranties (express or implied) concerning the validity, reliability, or accuracy of the GIS data contained herein. All areas shown are approximations based on GIS calculations. Each user is responsible for determining its suitability for his or her intended use or purpose. This exhibit does not represent a survey and is for informational purposes only.*



**PORTIONS OF SECTIONS  
32, 33 & 34, T.10N, R.3E.,  
SECTIONS 3, 4, 9, 10, 11 &  
14, T.9N, R.3E., M.D.M.  
COUNTY OF YOLO**

YOLO BYPASS SALMONID HABITAT AND FISH RESTORATION PROGRAM  
BIG NOTCH PROJECT - PHASE 3 PARCELS  
**FLOWAGE EASEMENT EXHIBIT "B-1"**

This exhibit does not represent a survey and is for informational purposes only.

STATE OF CALIFORNIA  
THE RESOURCES AGENCY  
**DEPARTMENT OF WATER RESOURCES**  
DIVISION OF ENGINEERING - GEOMATICS BRANCH

08/01/2022

# YBSH-128 -- FLOWAGE EASEMENT

## CONAWAY PRESERVATION GROUP, LLC

2004 O.R. 0057398 (REC: DEC 15, 2004)

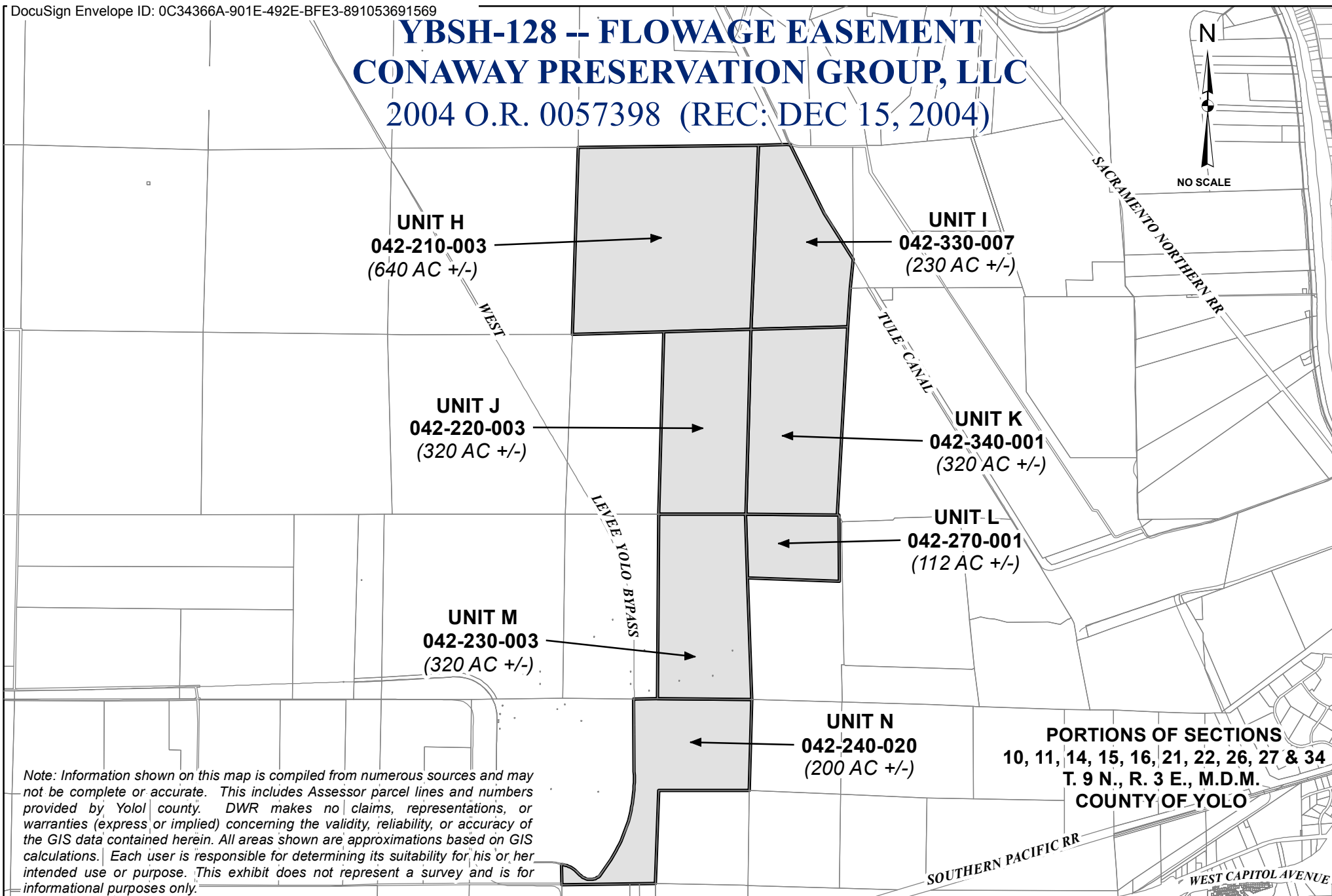

YOLO BYPASS SALMONID HABITAT AND FISH RESTORATION PROGRAM  
BIG NOTCH PROJECT - PHASE 3 PARCELS  
**FLOWAGE EASEMENT EXHIBIT "B-2"**

This exhibit does not represent a survey and is for informational purposes only.

STATE OF CALIFORNIA  
THE RESOURCES AGENCY  
**DEPARTMENT OF WATER RESOURCES**  
DIVISION OF ENGINEERING - GEOMATICS BRANCH

08/01/2022

RECORDING REQUESTED BY

WHEN RECORDED MAIL TO:

**DEPARTMENT OF WATER RESOURCES**

Division of Engineering  
Real Estate Branch  
1416 9<sup>th</sup> Street, Room 425  
Sacramento, CA 95814

SPACE ABOVE THE LINE FOR RECORDER'S USE

APN: 042-190-001, 042-200-001, & 042-210-002

**EASEMENT**  
(TO THE STATE)

Project Yolo Bypass Salmonid Habitat Restoration & Fish Passage

Parcel No. YBSH-128 UNIT P  
GEO-2018-0024  
X-9A-32

**CONAWAY PRESERVATION GROUP, LLC, a California limited liability company,**  
GRANT to the STATE OF CALIFORNIA, its successors or assigns, hereinafter called  
STATE, an EASEMENT and right of way, upon, over, and across that real property in  
the County of Yolo, State of California, identified in the records of the Department of  
Water Resources as:

<u>DWR Parcel No.</u>	<u>Area</u>	<u>Estate</u>
YBSH-128 UNIT P	368.73 Acres	Flowage Easement

(In the event of any discrepancy between the above identification and the real property described herein, the real property described will control.)

Executed on \_\_\_\_\_

\_\_\_\_\_

\_\_\_\_\_

\_\_\_\_\_

\_\_\_\_\_

\_\_\_\_\_

\_\_\_\_\_

\_\_\_\_\_

\_\_\_\_\_

GRANTOR(S)

STATE OF CALIFORNIA }

SS

County of \_\_\_\_\_

On \_\_\_\_\_, 20 \_\_\_\_ , before me, \_\_\_\_\_

personally appeared \_\_\_\_\_ who proved to me on the basis of satisfactory evidence to be the person(s) whose name(s) is/are subscribed to the within instrument and acknowledged to me that he/she/they executed the same in his/her/their authorized capacity(ies), and that by his/her/their signature(s) on the instrument the person(s), or the entity upon behalf of which the person(s) acted, executed the instrument.

I certify under PENALTY OF PERJURY under the laws of the State of California that the foregoing paragraph is true and correct.

WITNESS my hand and official seal

A notary public or other officer completing this certificate verifies only the identity of the individual who signed the document to which this certificate is attached, and not the truthfulness, accuracy, or validity of that document.

[SEAL]

\_\_\_\_\_  
NOTARY PUBLIC IN AND FOR THE STATE OF CALIFORNIA

**(CERTIFICATE OF ACCEPTANCE, GOVERNMENT CODE, SECTION 27281)**

This Is To Certify, That the State of California, grantee herein, acting by and through the Department of Water Resources, hereby accepts for public purposes the real property, or interest therein, described in the within deed and consents to the recordation thereof.

IN WITNESS WHEREOF, I have hereunto set my hand this \_\_\_\_\_ day of \_\_\_\_\_, 20\_\_\_\_\_

\_\_\_\_\_  
Director of Water Resources

By \_\_\_\_\_

\_\_\_\_\_  
Attorney in Fact



This Easement Deed is granted effective of the State of California's acceptance of this deed, by **CONAWAY PRESERVATION GROUP, LLC, a California limited liability company**, ("Grantor") to the Department of Water Resources of the State of California, a public agency, ("Grantee"),

For good and valuable consideration, the receipt and sufficiency of which is hereby acknowledged, and pursuant to the laws of the State of California, Grantor grants and conveys to Grantee the perpetual right-of way and easement in the real property ("Property") situated in the County of Yolo, State of California, more specifically described in Exhibit A, attached and incorporated by this reference, for the purposes of seasonal floodplain fisheries rearing habitat and fish passage in the Yolo Bypass.

Grantee has the right for the flowage of water over and upon the Property as may be required for the present and future permitted construction and operation of fish passage and floodplain restoration projects, including the right of access by authorized representatives of the Grantee. The flowage right includes the right to flow water and materials and by said flow erode; or place or deposit earth, debris, sediment, or other material.

The covenants, terms, conditions, and restrictions of this Easement shall be binding upon, and inure to the benefit of, the parties and their respective personal representatives, heirs, successors, and assigns, and shall constitute a servitude running in perpetuity with the Property.

## EXHIBIT A

All that certain real property being portions of Sections 4, 9, and 16 in Township 9 North, Range 3 East, Mount Diablo Base and Meridian, Yolo County, State of California, also being a portion of PARCEL TWO B, F and H described in the Grant Deed recorded December 15, 2004, Document 2004-0057398-00, Official Records of said County described as follows:

All that land lying easterly of the inundation line described as follows;

### YBSH-128 UNIT P

BEGINNING at a point on said inundation line and the south line of said Section 16, from which a found 3-1/4" brass disc as shown on the RECORD OF SURVEY FOR THE CONAWAY PRESERVATION GROUP, filed December 21, 2007, in Book 2007 of Maps, at Page 195 of said County records bears South 20° 33' 16" West 11,228.12 feet marking the southwest corner of Section 28;

THENCE FROM SAID POINT OF BEGINNING, leaving said south line, along said inundation line the following twenty-six (26) courses:

- 1) North 00° 03' 25" East 90.53 feet;
- 2) North 89° 29' 54" East 895.96 feet;
- 3) North 25° 31' 03" East 266.63 feet;
- 4) North 00° 29' 14" East 376.76 feet;
- 5) North 27° 43' 05" West 437.25 feet;
- 6) North 78° 09' 19" East 428.06 feet;
- 7) North 00° 29' 14" East 1353.76 feet;
- 8) South 89° 30' 46" East 248.61 feet;
- 9) North 01° 04' 00" East 2648.73 feet;
- 10) North 89° 30' 41" West 166.76 feet;
- 11) North 00° 29' 14" East 2706.85 feet;
- 12) North 88° 52' 50" West 1284.25 feet;
- 13) North 01° 17' 20" East 544.46 feet;
- 14) North 47° 45' 03" West 176.07 feet;
- 15) North 00° 44' 32" East 563.85 feet;
- 16) North 39° 24' 01" East 297.00 feet;
- 17) North 01° 27' 58" East 1055.82 feet;
- 18) North 44° 12' 28" East 597.80 feet;
- 19) North 01° 39' 02" East 1750.12 feet;
- 20) North 32° 25' 01" West 719.37 feet;
- 21) North 56° 21' 42" West 907.66 feet;
- 22) North 33° 38' 18" East 282.33 feet;
- 23) North 27° 46' 27" West 949.49 feet;
- 24) North 87° 19' 50" West 635.09 feet;
- 25) North 59° 46' 59" West 358.29 feet;
- 26) North 01° 09' 56" East 896.50 feet, more or less, to the north line of said Section 4, from which a found 1/2" rebar bears South 07° 25' 24" West 16,072.13 feet marking the southwest corner of said Section 16;

EXHIBIT A

Containing 368.73 acres, more or less.

Bearings and distances used in the above description are based on the California Coordinate System, CCS83(2017.5) epoch 2017.5, zone 2, U.S. Survey feet. The above distances are grid, to convert to ground multiply by 1.00005020.

As shown on Exhibit B, attached hereto and by this reference made a part hereof.

End of Description



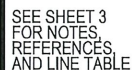
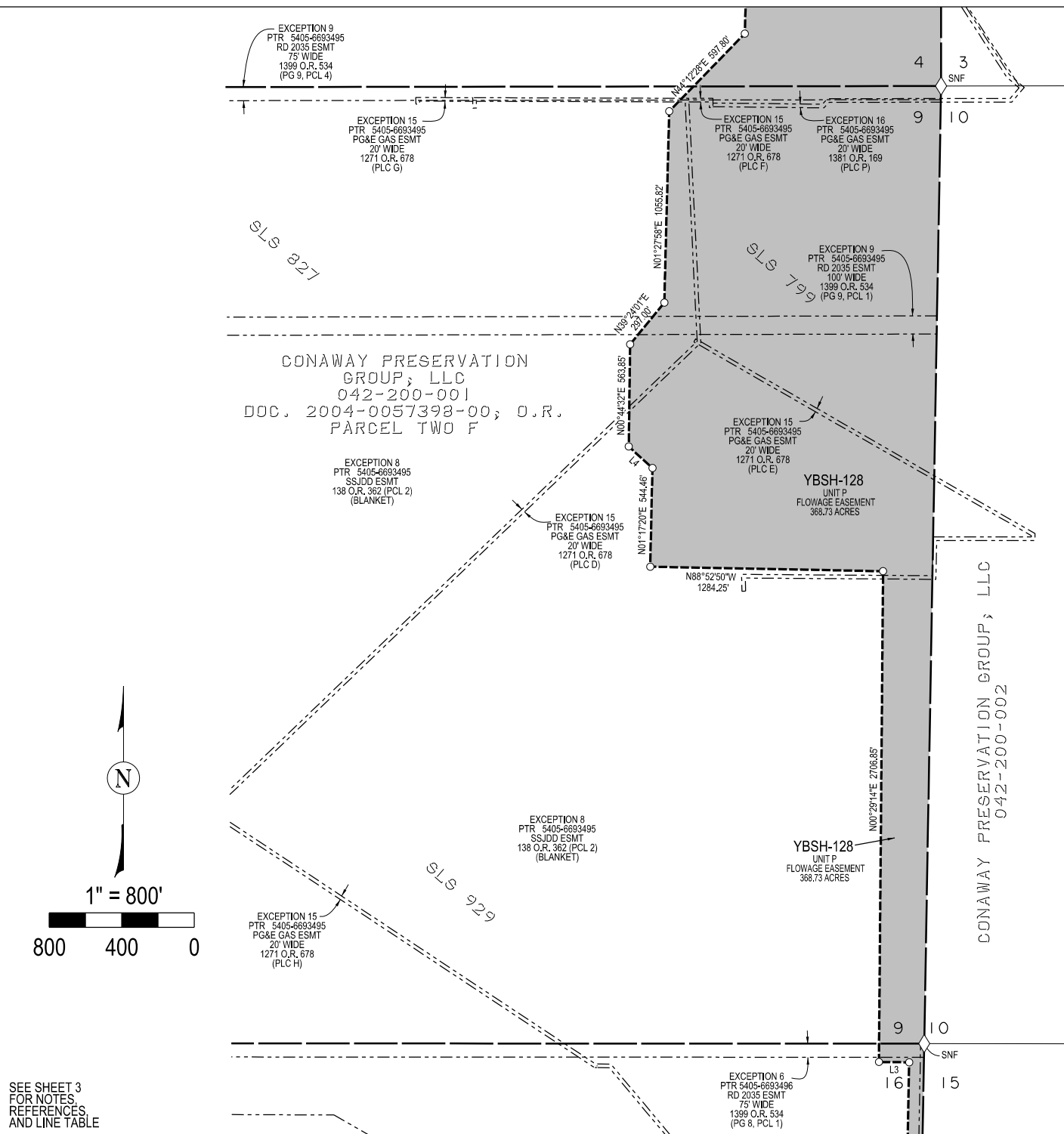

EXHIBIT B

YOLO BYPASS SALMONID HABITAT  
RESTORATION AND FISH PASSAGE PROGRAM  
YOLO COUNTY  
YBSH-128 UNIT P FLOWAGE EASEMENT  
CONAWAY PRESERVATION GROUP, LLC

STATE OF CALIFORNIA  
THE NATURAL RESOURCES AGENCY  
DEPARTMENT OF WATER RESOURCES  
DIVISION OF ENGINEERING - GEODETIC BRANCH

SEE SHEET 3



03JUNE2022

**EXHIBIT B**

2 OF 3

YOLO BYPASS SALMONID HABITAT  
RESTORATION AND FISH PASSAGE PROGRAM  
YOLO COUNTY  
YBSH-128 UNIT P FLOWAGE EASEMENT  
CONAWAY PRESERVATION GROUP, LLC

STATE OF CALIFORNIA  
THE NATURAL RESOURCES AGENCY  
**DEPARTMENT OF WATER RESOURCES**  
DIVISION OF ENGINEERING - GEODETIC BRANCH

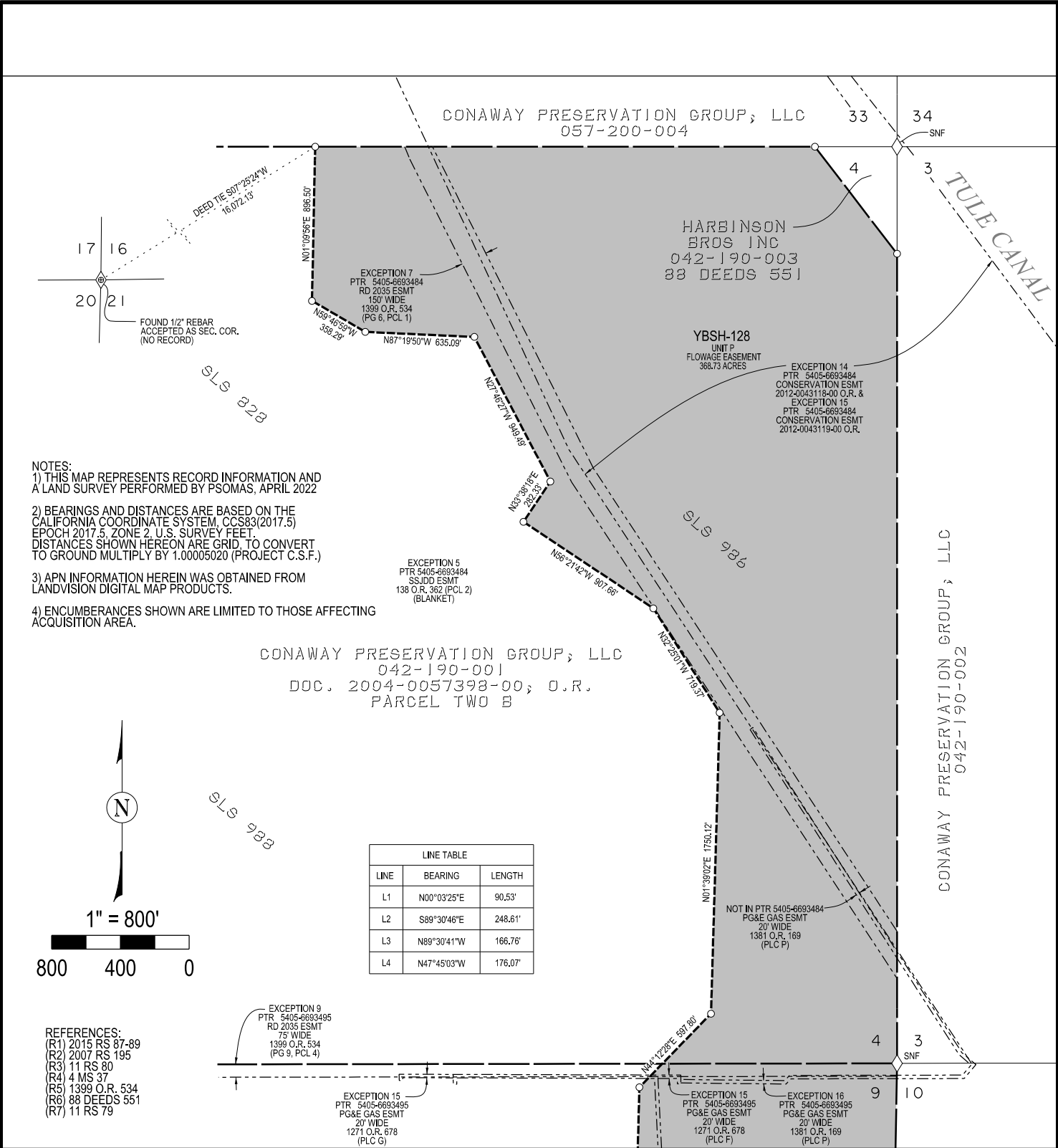

SEE SHEET 2

PORTIONS OF SECTIONS 4, 9, AND 16  
T. 9 N., R. 3 E., M.D.B.M.,  
YOLO COUNTY, STATE OF CALIFORNIA

03JUNE2022

EXHIBIT B

3 OF 3

YOLO BYPASS SALMONID HABITAT  
RESTORATION AND FISH PASSAGE PROGRAM  
YOLO COUNTY  
YBSH-128 UNIT P FLOWAGE EASEMENT  
CONAWAY PRESERVATION GROUP, LLC

STATE OF CALIFORNIA  
THE NATURAL RESOURCES AGENCY  
DEPARTMENT OF WATER RESOURCES  
DIVISION OF ENGINEERING - GEODETIC BRANCH

RECORDING REQUESTED BY

WHEN RECORDED MAIL TO:

**DEPARTMENT OF WATER RESOURCES**

Division of Engineering  
Real Estate Branch  
1416 9<sup>th</sup> Street, Room 425  
Sacramento, CA 95814

SPACE ABOVE THE LINE FOR RECORDER'S USE

APN: 042-220-001, 042-220-002, & 042-230-002

**EASEMENT**  
(TO THE STATE)

Project Yolo Bypass Salmonid Habitat Restoration & Fish Passage

Parcel No. YBSH-128 UNIT Q  
GEO-2018-0024  
X-9A-32

**CONAWAY PRESERVATION GROUP, LLC, a California limited liability company,**  
GRANT to the STATE OF CALIFORNIA, its successors or assigns, hereinafter called  
STATE, an EASEMENT and right of way, upon, over, and across that real property in  
the County of Yolo, State of California, identified in the records of the Department of  
Water Resources as:

<u>DWR Parcel No.</u>	<u>Area</u>	<u>Estate</u>
YBSH-128 UNIT Q	515.89 Acres	Flowage Easement

(In the event of any discrepancy between the above identification and the real property described herein, the real property described will control.)

Executed on \_\_\_\_\_

\_\_\_\_\_

\_\_\_\_\_

\_\_\_\_\_

\_\_\_\_\_

\_\_\_\_\_

\_\_\_\_\_

\_\_\_\_\_

\_\_\_\_\_

GRANTOR(S)

STATE OF CALIFORNIA }

SS

County of \_\_\_\_\_

On \_\_\_\_\_, 20 \_\_\_\_ , before me, \_\_\_\_\_

personally appeared \_\_\_\_\_ who proved to me on the basis of satisfactory evidence to be the person(s) whose name(s) is/are subscribed to the within instrument and acknowledged to me that he/she/they executed the same in his/her/their authorized capacity(ies), and that by his/her/their signature(s) on the instrument the person(s), or the entity upon behalf of which the person(s) acted, executed the instrument.

I certify under PENALTY OF PERJURY under the laws of the State of California that the foregoing paragraph is true and correct.

WITNESS my hand and official seal

A notary public or other officer completing this certificate verifies only the identity of the individual who signed the document to which this certificate is attached, and not the truthfulness, accuracy, or validity of that document.

[SEAL]

\_\_\_\_\_  
NOTARY PUBLIC IN AND FOR THE STATE OF CALIFORNIA

**(CERTIFICATE OF ACCEPTANCE, GOVERNMENT CODE, SECTION 27281)**

This Is To Certify, That the State of California, grantee herein, acting by and through the Department of Water Resources, hereby accepts for public purposes the real property, or interest therein, described in the within deed and consents to the recordation thereof.

IN WITNESS WHEREOF, I have hereunto set my hand this \_\_\_\_\_ day of \_\_\_\_\_, 20\_\_\_\_\_

\_\_\_\_\_  
Director of Water Resources

By \_\_\_\_\_

\_\_\_\_\_  
Attorney in Fact



This Easement Deed is granted effective of the State of California's acceptance of this deed, by **CONAWAY PRESERVATION GROUP, LLC, a California limited liability company**, ("Grantor") to the Department of Water Resources of the State of California, a public agency, ("Grantee"),

For good and valuable consideration, the receipt and sufficiency of which is hereby acknowledged, and pursuant to the laws of the State of California, Grantor grants and conveys to Grantee the perpetual right-of way and easement in the real property ("Property") situated in the County of Yolo, State of California, more specifically described in Exhibit A, attached and incorporated by this reference, for the purposes of seasonal floodplain fisheries rearing habitat and fish passage in the Yolo Bypass.

Grantee has the right for the flowage of water over and upon the Property as may be required for the present and future permitted construction and operation of fish passage and floodplain restoration projects, including the right of access by authorized representatives of the Grantee. The flowage right includes the right to flow water and materials and by said flow erode; or place or deposit earth, debris, sediment, or other material.

The covenants, terms, conditions, and restrictions of this Easement shall be binding upon, and inure to the benefit of, the parties and their respective personal representatives, heirs, successors, and assigns, and shall constitute a servitude running in perpetuity with the Property.

## EXHIBIT A

All that certain real property being portions of Sections 21, 22, and 27 in Township 9 North, Range 3 East, Mount Diablo Base and Meridian, Yolo County, State of California, also being a portion of PARCEL TWO H and K described in the Grant Deed recorded December 15, 2004, as Document 2004-0057398-00, Official Records of said County described as follows:

All that land lying easterly of a line being the hinge line of the westerly side of the west levee road of the Yolo Bypass as it exists presently and described as follows;

YBSH-128 UNIT Q

BEGINNING at a point on said hinge line and the south line of PARCEL TWO K described in said Grant Deed, from which a found 3-1/4" brass disc, as shown on the RECORD OF SURVEY FOR THE CONAWAY PRESERVATION GROUP, filed December 21, 2007, in Book 2007 of Maps, at Page 195 of said County records bears South 89° 21' 50" West 7,175.96 feet marking the southwest corner of Section 28 Township 9 North, Range 3 East, Mount Diablo Base and Meridian, Yolo County, State of California;

THENCE FROM SAID POINT OF BEGINNING, along said hinge line the following thirty-four (34) courses:

- 1) North 00° 05' 01" East 807.65 feet;
- 2) North 00° 50' 58" West 194.10 feet;
- 3) North 00° 55' 27" East 100.52 feet;
- 4) North 01° 01' 02" West 77.59 feet;
- 5) North 00° 43' 39" East 83.03 feet;
- 6) North 00° 22' 26" West 305.53 feet;
- 7) North 01° 19' 14" West 336.75 feet;
- 8) North 03° 13' 19" West 201.56 feet;
- 9) North 05° 33' 10" West 344.31 feet;
- 10) North 08° 04' 52" West 197.09 feet;
- 11) North 10° 29' 59" West 273.25 feet;
- 12) North 11° 30' 21" West 167.26 feet;
- 13) North 12° 35' 55" West 152.49 feet;
- 14) North 14° 40' 52" West 295.05 feet;
- 15) North 17° 05' 55" West 233.99 feet;
- 16) North 18° 50' 23" West 298.84 feet;
- 17) North 21° 04' 49" West 261.50 feet;
- 18) North 23° 16' 47" West 299.55 feet;
- 19) North 25° 22' 02" West 326.66 feet;
- 20) North 28° 10' 11" West 188.33 feet;
- 21) North 30° 06' 06" West 336.52 feet;
- 22) North 30° 39' 28" West 982.39 feet;
- 23) North 30° 21' 12" West 721.59 feet;
- 24) North 30° 11' 07" West 634.29 feet;
- 25) North 30° 24' 45" West 453.55 feet;
- 26) North 30° 14' 24" West 402.21 feet;

EXHIBIT A.

- 27) North 30° 22' 51" West 286.60 feet;
- 28) North 30° 02' 00" West 1300.04 feet;
- 29) North 30° 10' 19" West 231.12 feet;
- 30) North 30° 30' 58" West 335.55 feet;
- 31) North 30° 12' 08" West 318.89 feet;
- 32) North 29° 50' 07" West 178.58 feet;
- 33) North 38° 04' 29" West 19.78 feet;
- 34) North 33° 10' 19" West 89.86 feet, more or less, to the north line of said Section 21, from which a found 1/2" rebar bears South 89°29'54" West 2,921.29 feet marking the southwest corner of Section 16 Township 9 North, Range 3 East, Mount Diablo Base and Meridian, Yolo County, State of California.

Containing 515.89 acres, more or less.

Bearings and distances used in the above description are based on the California Coordinate System, CCS83(2017.5) epoch 2017.5, zone 2, U.S. Survey feet. The above distances are grid, to convert to ground multiply by 1.00005020.

As shown on Exhibit B, attached hereto and by this reference made a part hereof.

End of Description



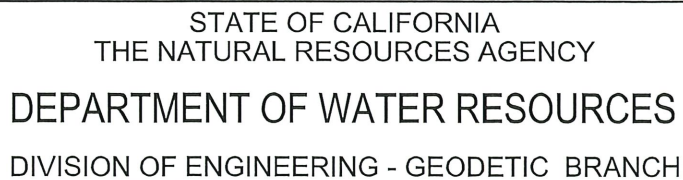

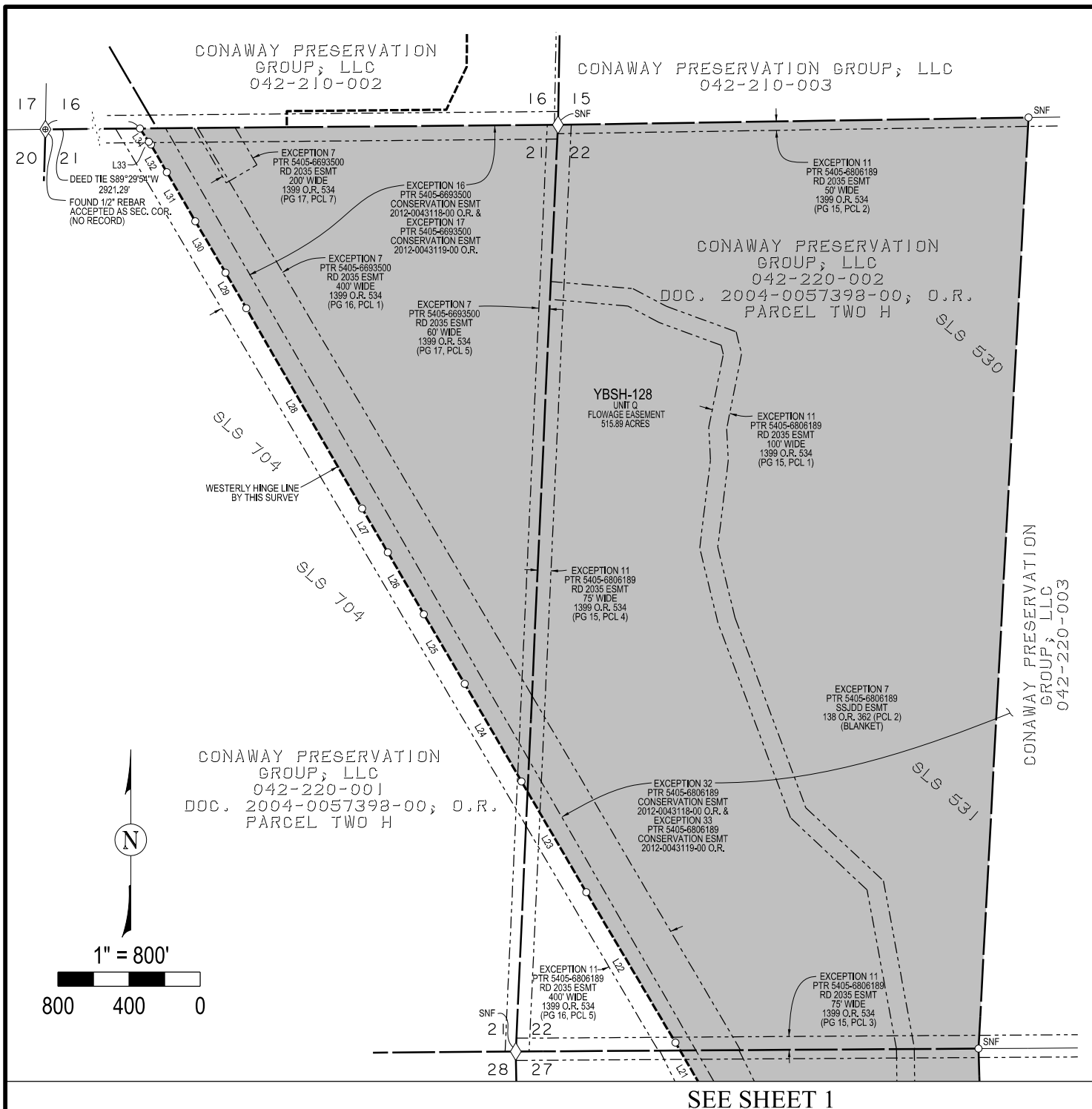

PORTIONS OF SECTIONS 21, 22, AND 27  
T. 9 N., R. 3 E., M.D.B.M.,  
YOLO COUNTY, STATE OF CALIFORNIA

03JUNE2022

**EXHIBIT B**

2 OF 3

YOLO BYPASS SALMONID HABITAT  
RESTORATION AND FISH PASSAGE PROGRAM  
YOLO COUNTY  
YBSH-128 UNIT Q FLOWAGE EASEMENT  
CONWAY PRESERVATION GROUP, LLC

STATE OF CALIFORNIA  
THE NATURAL RESOURCES AGENCY  
**DEPARTMENT OF WATER RESOURCES**  
DIVISION OF ENGINEERING - GEODETIC BRANCH

LINE TABLE		
LINE	BEARING	LENGTH
L1	N00°05'01"E	807.65'
L2	N00°50'58"W	194.10'
L3	N00°55'27"E	100.52'
L4	N01°01'02"W	77.59'
L5	N00°43'39"E	83.03'
L6	N00°22'26"W	305.53'
L7	N01°19'14"W	336.75'
L8	N03°13'19"W	201.56'
L9	N05°33'10"W	344.31'
L10	N08°04'52"W	197.09'
L11	N10°29'59"W	273.25'
L12	N11°30'21"W	167.26'
L13	N12°35'55"W	152.49'
L14	N14°40'52"W	295.05'
L15	N17°05'55"W	233.99'
L16	N18°50'23"W	298.84'
L17	N21°04'49"W	261.50'
L18	N23°16'47"W	299.55'
L19	N25°22'02"W	326.66'
L20	N28°10'11"W	188.33'
L21	N30°06'06"W	336.52'
L22	N30°39'28"W	982.39'
L23	N30°21'12"W	721.59'
L24	N30°11'07"W	634.29'
L25	N30°24'45"W	453.55'
L26	N30°14'24"W	402.21'
L27	N30°22'51"W	286.60'
L28	N30°02'00"W	1300.04'
L29	N30°10'19"W	231.12'
L30	N30°30'58"W	335.55'
L31	N30°12'08"W	318.89'
L32	N29°50'07"W	178.58'
L33	N38°04'29"W	19.78'
L34	N33°10'19"W	89.86'

NOTES:  
1) THIS MAP REPRESENTS RECORD INFORMATION AND A LAND SURVEY PERFORMED BY PSOMAS, APRIL 2022  
  
2) BEARINGS AND DISTANCES ARE BASED ON THE CALIFORNIA COORDINATE SYSTEM, CCS83(2017.5) EPOCH 2017.5, ZONE 2, U.S. SURVEY FEET. DISTANCES SHOWN HEREON ARE GRID. TO CONVERT TO GROUND MULTIPLY BY 1.00005020 (PROJECT C.S.F.)  
  
3) APN INFORMATION HEREIN WAS OBTAINED FROM LANDVISION DIGITAL MAP PRODUCTS.  
  
4) ENCUMBRANCES SHOWN ARE LIMITED TO THOSE AFFECTING ACQUISITION AREA.

REFERENCES:  
(R1) 2015 RS 87-89  
(R2) 2007 RS 195  
(R3) 11 RS 80  
(R4) 4 MS 37  
(R5) 1399 O.R. 534  
(R6) 88 DEEDS 551  
(R7) 11 RS 79

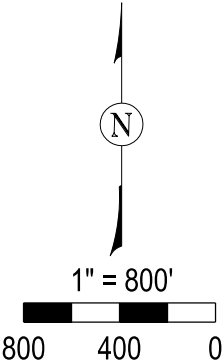

PORTIONS OF SECTIONS 21, 22, AND 27  
T. 9 N., R. 3 E., M.D.B.M.,  
YOLO COUNTY, STATE OF CALIFORNIA

03JUNE2022

EXHIBIT B

3 OF 3

YOLO BYPASS SALMONID HABITAT  
RESTORATION AND FISH PASSAGE PROGRAM  
YOLO COUNTY  
YBSH-128 UNIT Q FLOWAGE EASEMENT  
CONAWAY PRESERVATION GROUP, LLC

STATE OF CALIFORNIA  
THE NATURAL RESOURCES AGENCY  
DEPARTMENT OF WATER RESOURCES  
DIVISION OF ENGINEERING - GEODETIC BRANCH



# Yolo Bypass Big Notch Project

APN: 042-190-001

Owner: CONAWAY PRESERVAITON GROUP, LLC

Parcel area: 638.8 acres

Area within YB: 638.8 acres

Annual wetted-days

Current: 20.6

Project: 21.9

Change: 1.3

Average depth change: 0.3

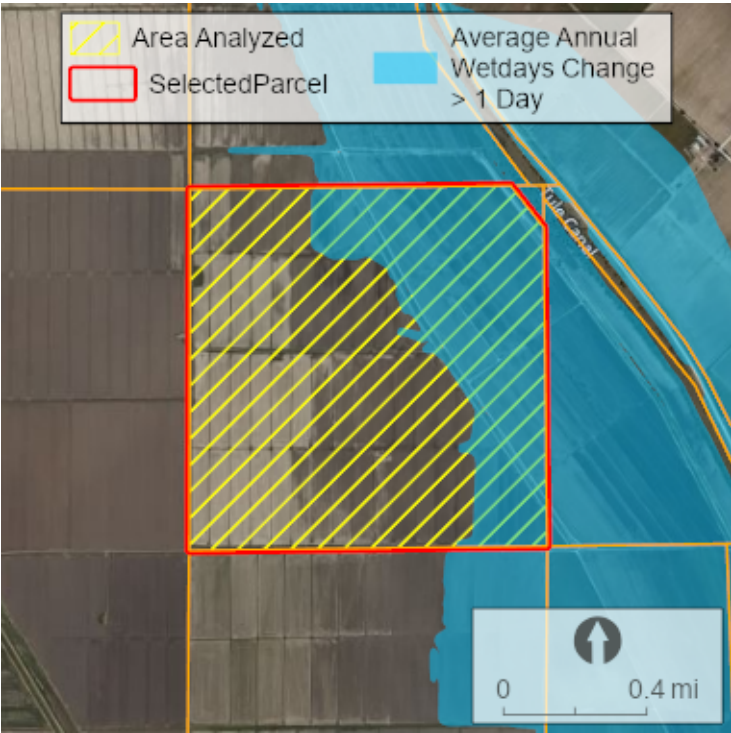

Water Year	Last Day Wet <sup>1</sup>		Wetdays <sup>1</sup>		Average Depth (ft)		
	Current	Project	Current	Project	Daily Change <sup>2</sup>	Current	Project
1997	02-12	02-14	50	52	0.1	4.2	4.1
1998	06-05	06-05	72	74	0.1	3.1	3.1
1999	03-12	03-13	29	31	0.2	1.5	1.4
2000	03-17	03-17	31	31	0.1	2.8	2.6
2001			0	0	0.6	0.8	1.1
2002	01-09	01-11	4	6	0.2	1.0	1.0
2003	01-19	01-20	5	8	0.3	0.8	0.9
2004	03-10	03-12	19	25	0.2	2.4	2.2
2005	05-24	05-24	3	3	0.2	0.9	1.0
2006	05-04	05-04	93	96	0.1	2.9	2.9
2007			0	0	0.6	0.4	0.6
2008			0	0	0.4	0.9	1.2
2009			0	0	0.8	0.7	1.2
2010		01-27	0	1	0.5	1.0	1.1
2011	04-10	04-10	24	24	0.2	2.4	2.2
2012			0	0	0.6	0.3	0.6

<sup>1</sup> Parcels are classified wet if 30% or more of a parcel area is wet to ignore shallow standing water

<sup>2</sup> Daily change is calculated for pixels and then averaged and may not be equal to project - current

	Monthly Average				Monthly Average Percent Area (%)													
	Depth (ft)		Wetdays		Dry		< 6 in		6-12 in		12-18 in		18-24 in		24-36 in		>36 in	
	Current	Project	Current	Project	Current	Project	Current	Project	Current	Project	Current	Project	Current	Project	Current	Project	Current	Project
November	0.5	0.8	0.0	0.0	100.0	99.8	0.0	0.1	0.0	0.0	0.0	0.1	0.0	0.0	0.0	0.0	0.0	0.0
December	1.8	1.7	0.8	0.8	95.3	92.8	0.9	1.1	0.8	1.1	0.7	1.1	0.6	0.9	0.8	1.6	0.9	1.4
January	3.6	3.5	4.8	5.4	81.3	78.9	1.9	2.0	1.9	2.0	1.8	2.1	1.8	1.9	3.2	3.7	8.2	9.3
February	3.1	2.9	5.2	5.6	79.1	75.6	2.1	2.5	2.0	2.4	2.0	2.5	1.9	2.5	3.3	4.4	9.6	10.1
March	2.2	2.1	6.1	6.4	80.1	77.7	2.4	2.7	2.4	2.8	2.3	2.7	2.1	2.5	3.6	4.1	7.1	7.6
April	2.4	2.3	3.1	3.1	88.8	87.4	1.5	1.8	1.3	1.7	1.3	1.6	1.2	1.4	1.8	2.0	4.0	4.1
May	0.9	0.9	0.4	0.4	97.0	95.6	0.8	0.9	0.8	1.0	0.6	1.0	0.3	0.7	0.3	0.5	0.3	0.3
June	0.9	0.9	0.2	0.2	98.6	98.6	0.4	0.4	0.3	0.3	0.2	0.2	0.1	0.1	0.1	0.1	0.2	0.2

All information provided by the Department of Water Resources made available to provide immediate access for the convenience of interested persons. While the Department believes the information to be reliable, human or mechanical error remains a possibility. Therefore, the Department does not guarantee the accuracy, completeness, timeliness, or correct sequencing of the information. Neither the Department of Water Resources nor any of the sources of the information shall be responsible for any errors or omissions, or for the use or results obtained from the use of this information.

# Yolo Bypass Big Notch Project

APN: 042-200-001

Owner: CONAWAY PRESERVAITON GROUP, LLC

Parcel area: 639.8 acres

Area within YB: 639.8 acres

Annual wetted-days

Current: 18.6

Project: 19.1

Change: 0.6

Average depth change: 0.1

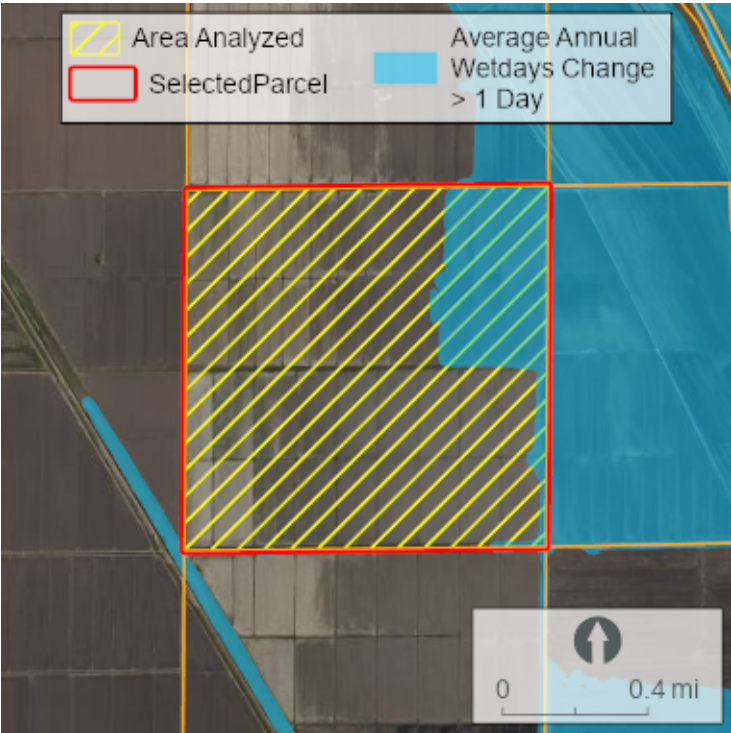

CALIFORNIA DEPARTMENT OF WATER RESOURCES

Water Year	Last Day Wet <sup>1</sup>		Wetdays <sup>1</sup>		Average Depth (ft)		
	Current	Project	Current	Project	Daily Change <sup>2</sup>	Current	Project
1997	02-11	02-12	48	49	0.0	3.8	3.7
1998	06-04	06-04	66	66	0.0	2.8	2.7
1999	03-11	03-11	24	26	0.1	1.0	0.9
2000	03-16	03-16	30	30	0.0	2.1	2.1
2001			0	0	0.2	0.2	0.2
2002	01-08	01-09	2	4	0.2	0.6	0.6
2003	01-04	01-19	2	4	0.2	0.5	0.4
2004	03-09	03-10	18	19	0.1	2.0	1.9
2005	05-24	05-24	3	3	0.1	0.7	0.7
2006	05-03	05-03	82	83	0.0	2.5	2.4
2007			0	0	0.5		0.5
2008			0	0	0.2	0.2	0.2
2009			0	0	0.2	0.3	0.2
2010			0	0	0.3	0.2	0.3
2011	04-09	04-09	22	22	0.0	2.1	2.0
2012			0	0	0.3		0.3

<sup>1</sup> Parcels are classified wet if 30% or more of a parcel area is wet to ignore shallow standing water

<sup>2</sup> Daily change is calculated for pixels and then averaged and may not be equal to project - current

	Monthly Average				Monthly Average Percent Area (%)													
	Depth (ft)		Wetdays		Dry		< 6 in		6-12 in		12-18 in		18-24 in		24-36 in		>36 in	
	Current	Project	Current	Project	Current	Project	Current	Project	Current	Project	Current	Project	Current	Project	Current	Project	Current	Project
November		0.4	0.0	0.0	100.0	100.0	0.0	0.0	0.0	0.0	0.0	0.0	0.0	0.0	0.0	0.0	0.0	0.0
December	1.6	1.5	0.6	0.6	98.1	97.6	0.4	0.8	0.3	0.4	0.3	0.3	0.3	0.3	0.4	0.4	0.3	0.3
January	3.6	3.4	4.4	4.7	87.2	85.9	1.4	2.1	1.3	1.6	1.2	1.3	1.1	1.2	1.8	1.9	5.9	6.0
February	2.8	2.7	4.8	4.9	84.2	83.5	1.3	1.6	1.5	1.6	1.5	1.6	1.6	1.6	3.2	3.2	6.8	6.9
March	1.8	1.7	5.4	5.6	85.4	84.8	1.9	2.1	2.0	2.2	2.2	2.3	2.0	2.1	3.3	3.3	3.2	3.3
April	2.1	2.1	2.8	2.8	92.3	92.2	1.0	1.0	1.0	1.0	0.9	0.9	0.9	0.9	1.6	1.6	2.3	2.3
May	0.6	0.6	0.4	0.4	99.4	99.3	0.2	0.3	0.2	0.2	0.1	0.1	0.1	0.1	0.0	0.0	0.0	0.0
June	0.6	0.6	0.1	0.1	99.7	99.7	0.1	0.1	0.1	0.1	0.1	0.1	0.0	0.0	0.0	0.0	0.0	0.0

All information provided by the Department of Water Resources made available to provide immediate access for the convenience of interested persons. While the Department believes the information to be reliable, human or mechanical error remains a possibility. Therefore, the Department does not guarantee the accuracy, completeness, timeliness, or correct sequencing of the information. Neither the Department of Water Resources nor any of the sources of the information shall be responsible for any errors or omissions, or for the use or results obtained from the use of this information.



# Yolo Bypass Big Notch Project

APN: 042-200-002

Owner: CONAWAY PRESERVAITON GROUP, LLC

Parcel area: 491.5 acres

Area within YB: 483.0 acres

Annual wetted-days

Current: 65.4

Project: 83.1

Change: 17.7

Average depth change: 0.4

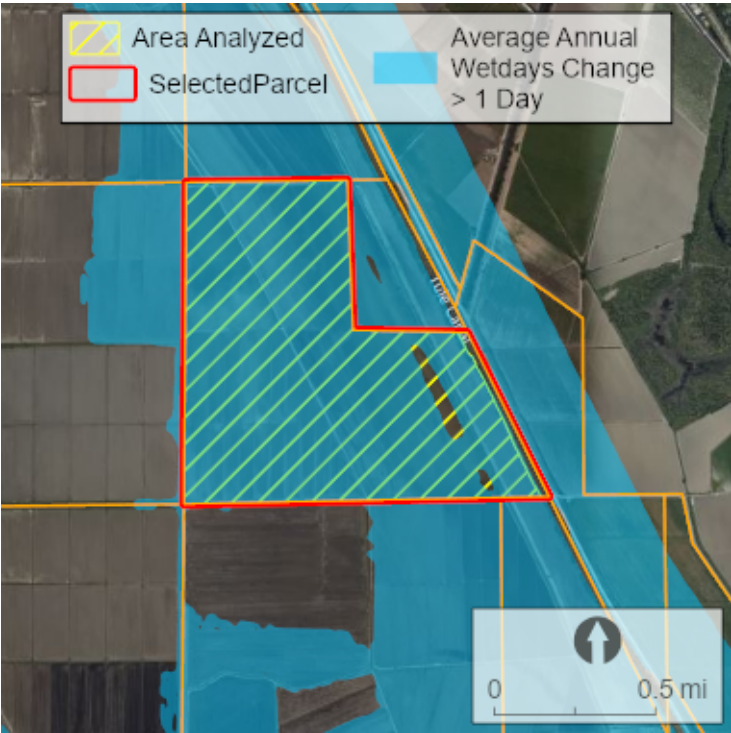

Water Year	Last Day Wet <sup>1</sup>		Wetdays <sup>1</sup>		Average Depth (ft)		
	Current	Project	Current	Project	Daily Change <sup>2</sup>	Current	Project
1997	03-04	03-09	76	90	0.3	5.1	4.7
1998	06-30	06-30	169	177	0.2	3.8	3.7
1999	04-20	04-27	78	125	0.6	2.4	2.2
2000	04-24	04-28	50	77	0.4	3.9	3.5
2001	03-15	03-18	18	26	0.5	0.9	1.0
2002	01-19	02-25	34	40	0.4	1.4	1.5
2003	05-13	05-22	92	118	0.5	1.3	1.5
2004	03-26	04-17	71	100	0.4	2.6	2.5
2005	06-06	06-06	117	121	0.2	1.2	1.2
2006	05-30	06-01	152	162	0.2	4.0	3.9
2007	02-16	03-06	2	14	0.6	0.5	0.8
2008	03-05	03-06	38	42	0.4	0.9	1.2
2009	03-11	03-14	19	24	0.7	1.1	1.2
2010	04-24	04-26	47	57	0.5	1.0	1.3
2011	06-12	06-12	84	141	0.4	2.7	2.4
2012		04-19	0	16	0.7	0.4	0.8

<sup>1</sup> Parcels are classified wet if 30% or more of a parcel area is wet to ignore shallow standing water

<sup>2</sup> Daily change is calculated for pixels and then averaged and may not be equal to project - current

	Monthly Average				Monthly Average Percent Area (%)													
	Depth (ft)		Wetdays		Dry		< 6 in		6-12 in		12-18 in		18-24 in		24-36 in		>36 in	
	Current	Project	Current	Project	Current	Project	Current	Project	Current	Project	Current	Project	Current	Project	Current	Project	Current	Project
November	0.5	0.9	0.0	0.2	98.4	98.2	0.7	0.6	0.5	0.5	0.3	0.3	0.1	0.1	0.0	0.1	0.0	0.1
December	1.9	1.8	5.6	8.4	84.9	76.7	3.2	4.1	2.5	4.3	2.0	2.7	1.6	2.0	2.2	3.6	3.6	6.6
January	3.6	3.3	13.7	15.9	62.5	54.5	6.0	5.2	3.2	6.0	2.4	4.0	2.8	3.0	5.3	6.4	17.9	21.0
February	3.7	3.2	13.8	17.6	60.6	50.6	4.7	6.6	4.0	4.7	3.7	4.1	3.2	4.1	4.7	6.8	19.1	23.0
March	3.0	2.8	14.8	17.9	59.6	53.2	5.5	5.8	4.2	4.9	3.3	4.2	3.3	4.0	6.0	7.4	18.2	20.4
April	2.9	2.8	9.3	11.9	74.3	70.7	4.0	4.5	3.1	3.4	2.7	3.1	2.3	2.9	3.8	4.8	9.8	10.7
May	1.3	1.4	5.7	8.2	87.3	83.6	3.0	2.9	2.2	2.7	1.9	2.3	1.6	2.2	2.3	3.5	1.7	2.9
June	1.2	1.3	2.6	2.9	91.6	92.0	2.4	2.0	1.8	1.7	1.3	1.3	0.9	0.9	1.1	1.2	0.9	0.9

All information provided by the Department of Water Resources made available to provide immediate access for the convenience of interested persons. While the Department believes the information to be reliable, human or mechanical error remains a possibility. Therefore, the Department does not guarantee the accuracy, completeness, timeliness, or correct sequencing of the information. Neither the Department of Water Resources nor any of the sources of the information shall be responsible for any errors or omissions, or for the use or results obtained from the use of this information.

# Yolo Bypass Big Notch Project

APN: 042-210-002

Owner: CONAWAY PRESERVAITON GROUP, LLC

Parcel area: 643.2 acres

Area within YB: 480.6 acres

Annual wetted-days

Current: 17.9

Project: 18.4

Change: 0.4

Average depth change: 0.2

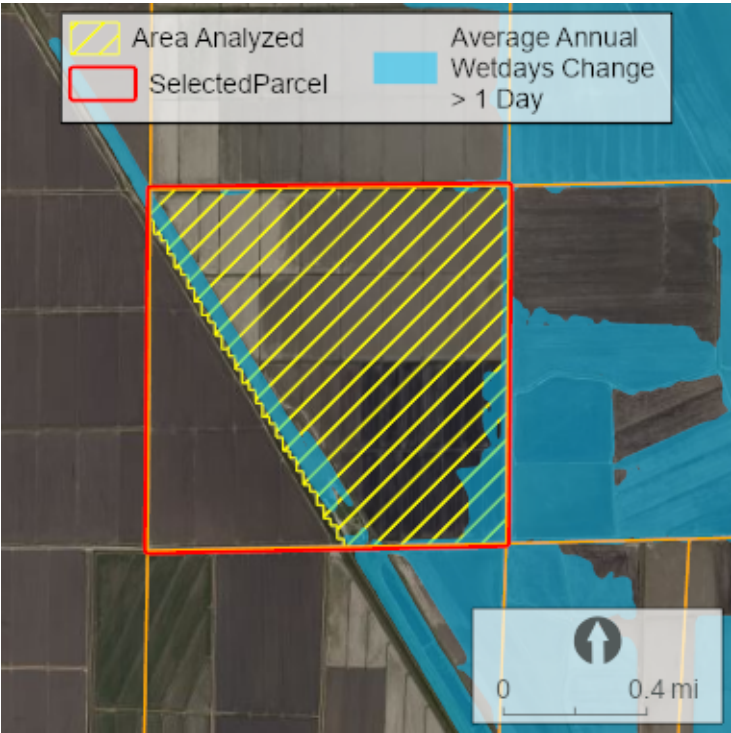
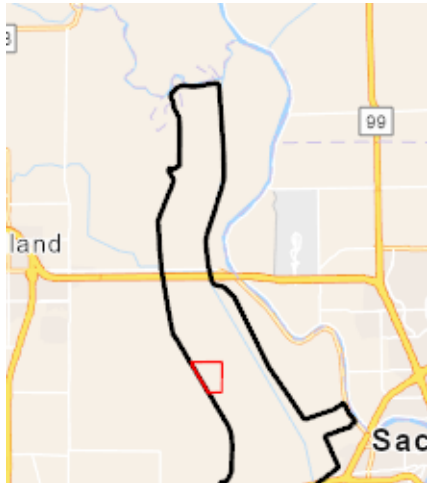

Water Year	Last Day Wet <sup>1</sup>		Wetdays <sup>1</sup>		Average Depth (ft)		
	Current	Project	Current	Project	Daily Change <sup>2</sup>	Current	Project
1997	02-11	02-11	48	49	0.0	4.1	4.1
1998	06-04	06-04	65	65	0.0	3.1	3.1
1999	03-10	03-10	21	23	0.1	1.2	1.1
2000	03-17	03-17	31	31	0.0	2.5	2.5
2001			0	0	0.5	0.6	0.7
2002	01-08	01-09	2	3	0.1	0.6	0.6
2003	01-04	01-05	1	2	0.2	0.3	0.3
2004	03-09	03-10	18	19	0.1	2.5	2.4
2005	05-24	05-24	2	2	0.1	0.6	0.7
2006	05-03	05-03	78	79	0.0	2.8	2.8
2007			0	0	0.5		0.4
2008			0	0	0.3	0.8	0.5
2009			0	0	0.7	0.2	0.7
2010			0	0	0.2	0.7	0.2
2011	04-09	04-09	21	21	0.0	2.5	2.5
2012			0	0			

<sup>1</sup> Parcels are classified wet if 30% or more of a parcel area is wet to ignore shallow standing water

<sup>2</sup> Daily change is calculated for pixels and then averaged and may not be equal to project - current

	Monthly Average				Monthly Average Percent Area (%)													
	Depth (ft)		Wetdays		Dry		< 6 in		6-12 in		12-18 in		18-24 in		24-36 in		>36 in	
	Current	Project	Current	Project	Current	Project	Current	Project	Current	Project	Current	Project	Current	Project	Current	Project	Current	Project
November			0.0	0.0	100.0	100.0	0.0	0.0	0.0	0.0	0.0	0.0	0.0	0.0	0.0	0.0	0.0	0.0
December	1.9	1.8	0.6	0.7	98.1	97.8	0.3	0.4	0.3	0.3	0.3	0.3	0.3	0.3	0.4	0.4	0.4	0.4
January	3.9	3.8	4.3	4.5	87.0	86.3	1.2	1.6	1.1	1.2	1.2	1.2	1.2	1.2	1.9	2.0	6.4	6.4
February	3.2	3.2	4.8	4.8	84.0	83.6	1.0	1.1	1.0	1.1	1.3	1.3	1.5	1.5	3.3	3.3	7.9	8.0
March	2.1	2.1	5.1	5.2	85.2	84.7	1.8	2.0	1.5	1.6	1.6	1.7	1.7	1.7	3.6	3.6	4.6	4.7
April	2.4	2.4	2.7	2.7	91.9	91.9	1.0	1.0	0.9	0.8	0.9	0.9	0.9	0.9	1.4	1.5	3.0	3.0
May	0.5	0.5	0.3	0.3	99.3	99.3	0.3	0.4	0.2	0.2	0.1	0.1	0.0	0.0	0.0	0.0	0.0	0.0
June	0.5	0.5	0.1	0.1	99.6	99.6	0.2	0.2	0.1	0.1	0.1	0.1	0.0	0.0	0.0	0.0	0.0	0.0

All information provided by the Department of Water Resources made available to provide immediate access for the convenience of interested persons. While the Department believes the information to be reliable, human or mechanical error remains a possibility. Therefore, the Department does not guarantee the accuracy, completeness, timeliness, or correct sequencing of the information. Neither the Department of Water Resources nor any of the sources of the information shall be responsible for any errors or omissions, or for the use or results obtained from the use of this information.

# Yolo Bypass Big Notch Project

APN: 042-210-003

Owner: CONAWAY PRESERVAITON GROUP, LLC

Parcel area: 633.2 acres

Area within YB: 633.2 acres

Annual wetted-days

Current: 34.5

Project: 46.3

Change: 11.8

Average depth change: 0.3

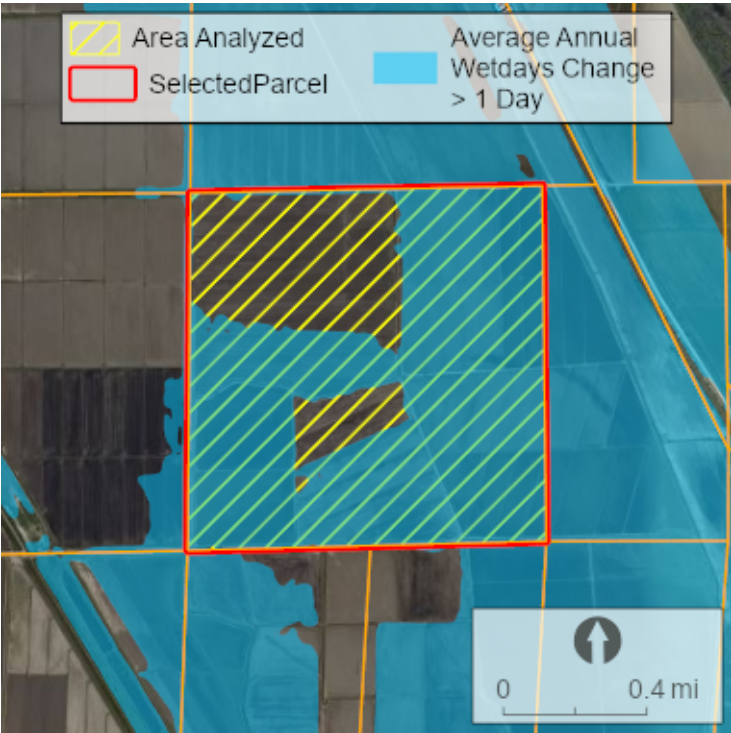

Water Year	Last Day Wet <sup>1</sup>		Wetdays <sup>1</sup>		Average Depth (ft)		
	Current	Project	Current	Project	Daily Change <sup>2</sup>	Current	Project
1997	02-20	02-23	60	73	0.1	4.7	4.3
1998	06-09	06-09	102	108	0.1	3.4	3.3
1999	04-15	04-15	48	83	0.2	1.7	1.5
2000	03-20	03-22	34	44	0.1	3.5	3.2
2001	03-08	03-13	2	11	0.4	0.6	0.6
2002	01-16	01-17	16	23	0.2	0.9	0.9
2003	05-07	05-09	43	65	0.3	0.6	0.7
2004	03-15	03-18	42	53	0.2	2.7	2.5
2005	05-27	05-28	23	39	0.1	0.8	0.8
2006	05-08	05-13	113	129	0.1	3.3	3.1
2007		02-14	0	1	0.6	0.3	0.6
2008	02-08	02-29	13	18	0.3	0.6	0.7
2009		03-10	0	12	0.5	0.4	0.7
2010	02-04	04-18	13	27	0.3	0.6	0.7
2011	04-15	04-16	43	55	0.2	2.8	2.4
2012			0	0	0.4	0.0	0.4

<sup>1</sup> Parcels are classified wet if 30% or more of a parcel area is wet to ignore shallow standing water

<sup>2</sup> Daily change is calculated for pixels and then averaged and may not be equal to project - current

	Monthly Average				Monthly Average Percent Area (%)													
	Depth (ft)		Wetdays		Dry		< 6 in		6-12 in		12-18 in		18-24 in		24-36 in		>36 in	
	Current	Project	Current	Project	Current	Project	Current	Project	Current	Project	Current	Project	Current	Project	Current	Project	Current	Project
November	0.1	0.6	0.0	0.0	100.0	99.9	0.0	0.0	0.0	0.0	0.0	0.0	0.0	0.0	0.0	0.0	0.0	0.0
December	1.9	1.7	2.2	5.2	94.1	89.3	1.6	3.2	1.0	1.9	0.7	1.6	0.6	1.0	1.0	1.7	1.1	1.4
January	3.6	3.3	10.6	12.7	75.7	70.3	3.9	5.8	2.9	3.6	2.2	3.2	1.7	2.4	3.8	4.3	9.9	10.5
February	3.6	3.2	6.9	10.8	76.1	69.3	2.9	5.1	2.0	3.5	1.4	2.5	1.3	1.9	3.1	4.0	13.2	13.6
March	2.6	2.4	8.6	10.6	74.7	71.0	3.6	4.9	2.8	3.5	2.3	2.8	2.1	2.6	3.9	4.3	10.6	10.9
April	2.7	2.6	4.2	4.8	86.2	84.5	2.1	2.7	1.6	2.1	1.2	1.5	1.1	1.2	2.3	2.5	5.5	5.6
May	0.8	0.8	1.3	1.8	96.1	94.1	1.3	2.1	1.0	1.3	0.6	1.0	0.3	0.7	0.4	0.6	0.2	0.2
June	0.9	0.8	0.6	0.6	98.1	98.0	0.7	0.7	0.4	0.4	0.3	0.3	0.2	0.2	0.2	0.2	0.1	0.1

All information provided by the Department of Water Resources made available to provide immediate access for the convenience of interested persons. While the Department believes the information to be reliable, human or mechanical error remains a possibility. Therefore, the Department does not guarantee the accuracy, completeness, timeliness, or correct sequencing of the information. Neither the Department of Water Resources nor any of the sources of the information shall be responsible for any errors or omissions, or for the use or results obtained from the use of this information.



# Yolo Bypass Big Notch Project

APN: 042-220-001

Owner: CONAWAY PRESERVAITON GROUP, LLC

Parcel area: 624.7 acres

Area within YB: 103.4 acres

Annual wetted-days

Current: 36.4

Project: 46.1

Change: 9.7

Average depth change: 0.3

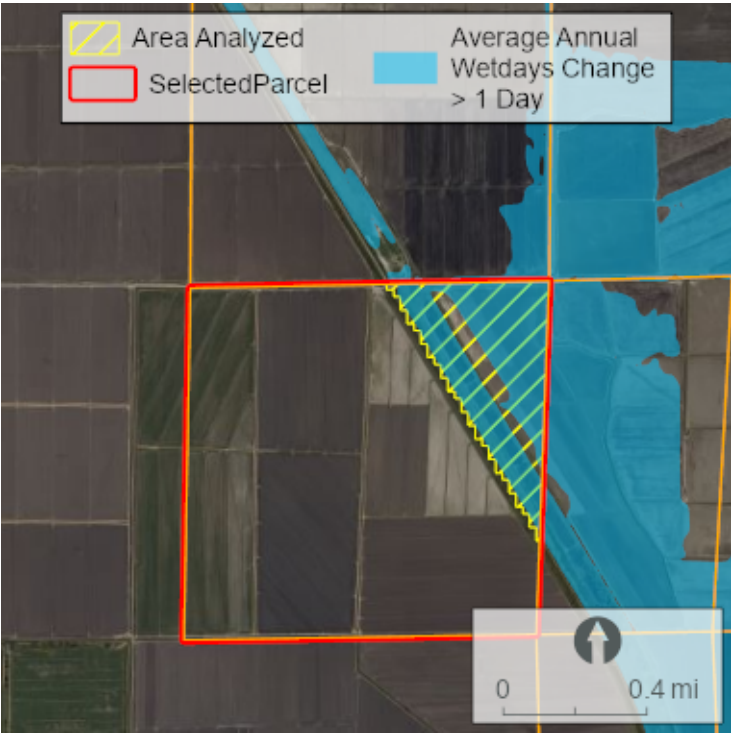
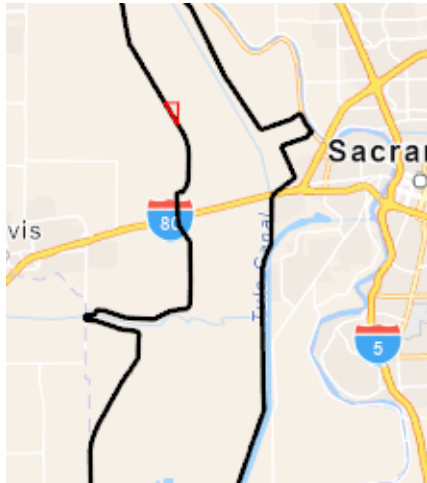

CALIFORNIA DEPARTMENT OF WATER RESOURCES

Water Year	Last Day Wet <sup>1</sup>		Wetdays <sup>1</sup>		Average Depth (ft)		
	Current	Project	Current	Project	Daily Change <sup>2</sup>	Current	Project
1997	02-22	02-26	66	75	0.1	4.5	4.3
1998	06-13	06-13	106	111	0.1	3.4	3.3
1999	04-04	04-16	49	87	0.3	1.6	1.4
2000	03-24	03-24	38	39	0.1	3.3	3.2
2001		03-16	0	9	0.4	1.1	0.7
2002	01-19	01-21	17	21	0.2	0.8	0.9
2003	01-30	05-11	41	63	0.3	0.7	0.8
2004	03-19	03-21	48	57	0.2	2.5	2.3
2005	05-31	05-31	25	32	0.2	0.8	0.8
2006	05-11	05-12	120	130	0.1	3.3	3.2
2007			0	0	0.9	0.6	0.9
2008	02-09	02-13	13	17	0.3	0.7	0.8
2009		03-13	0	13	0.4	1.1	0.7
2010	02-06	02-17	12	26	0.3	0.7	0.8
2011	04-18	04-19	47	57	0.2	2.5	2.3
2012			0	0	0.8	0.1	0.8

<sup>1</sup> Parcels are classified wet if 30% or more of a parcel area is wet to ignore shallow standing water

<sup>2</sup> Daily change is calculated for pixels and then averaged and may not be equal to project - current

	Monthly Average				Monthly Average Percent Area (%)													
	Depth (ft)		Wetdays		Dry		< 6 in		6-12 in		12-18 in		18-24 in		24-36 in		>36 in	
	Current	Project	Current	Project	Current	Project	Current	Project	Current	Project	Current	Project	Current	Project	Current	Project	Current	Project
November	0.1	1.0	0.0	0.0	100.0	99.9	0.0	0.0	0.0	0.0	0.0	0.0	0.0	0.0	0.0	0.0	0.0	0.0
December	1.8	1.6	2.4	4.5	92.8	88.3	1.9	3.2	1.1	2.3	0.7	1.0	0.8	1.0	1.0	1.7	1.7	2.5
January	3.5	3.2	10.9	12.9	74.2	68.3	5.4	6.5	2.7	5.3	1.9	2.4	1.8	2.0	2.8	3.6	11.2	12.0
February	3.4	3.0	7.6	10.3	73.2	66.6	3.6	6.0	2.5	4.1	1.9	2.4	1.5	1.9	3.4	3.8	13.9	15.2
March	2.5	2.3	9.0	10.6	71.2	66.9	4.3	5.6	3.7	4.6	2.8	3.2	2.3	2.6	3.8	4.1	11.9	12.9
April	2.6	2.5	4.5	5.0	82.7	80.3	2.9	3.6	2.2	2.6	1.8	2.0	1.3	1.4	2.5	2.8	6.7	7.3
May	0.8	0.8	1.2	2.0	92.3	90.0	1.8	2.6	1.4	1.8	1.3	1.5	0.8	0.9	0.9	1.1	1.4	2.0
June	0.8	0.7	0.8	0.8	95.4	94.9	1.1	1.3	0.8	0.9	0.6	0.7	0.5	0.5	0.9	0.9	0.7	0.8

All information provided by the Department of Water Resources made available to provide immediate access for the convenience of interested persons. While the Department believes the information to be reliable, human or mechanical error remains a possibility. Therefore, the Department does not guarantee the accuracy, completeness, timeliness, or correct sequencing of the information. Neither the Department of Water Resources nor any of the sources of the information shall be responsible for any errors or omissions, or for the use or results obtained from the use of this information.

# Yolo Bypass Big Notch Project

APN: 042-220-002

Owner: CONAWAY PRESERVAITON  
GROUP LLC

Parcel area: 316.7 acres

Area within YB: 301.8 acres

Annual wetted-days

Current: 34.9

Project: 44.2

Change: 9.4

Average depth change: 0.3

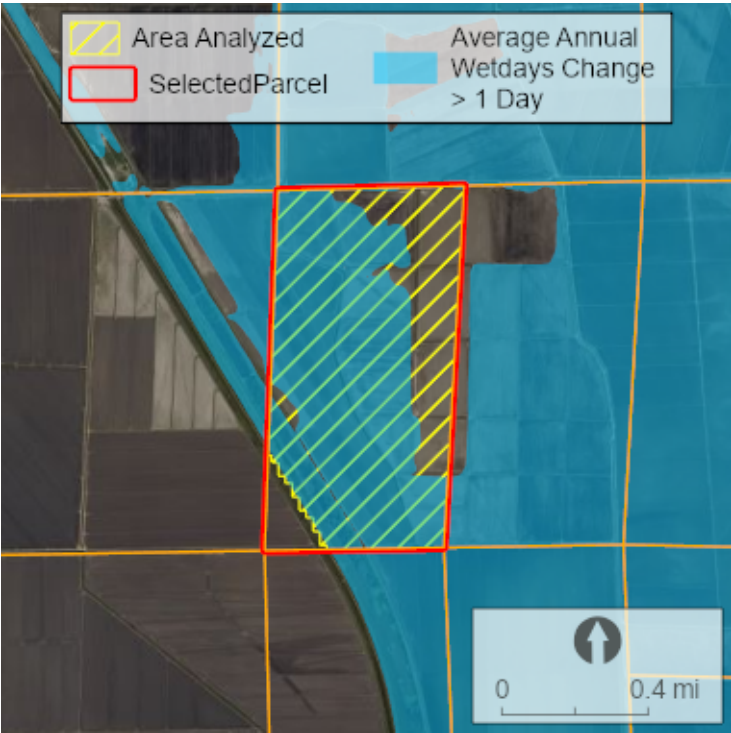
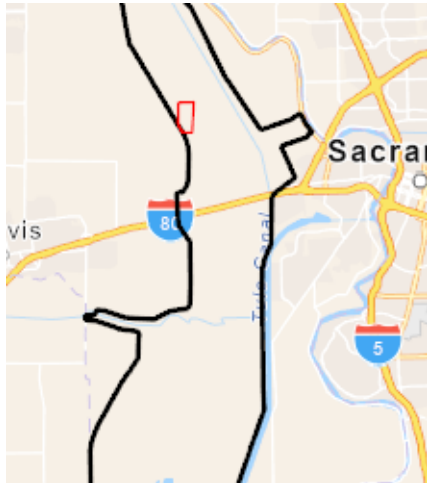

Water Year	Last Day Wet <sup>1</sup>		Wetdays <sup>1</sup>		Average Depth (ft)		
	Current	Project	Current	Project	Daily Change <sup>2</sup>	Current	Project
1997	02-21	02-24	67	72	0.1	4.2	4.0
1998	06-12	06-12	104	108	0.1	3.2	3.2
1999	04-03	04-05	47	81	0.2	1.4	1.2
2000	03-25	03-26	39	41	0.1	3.1	3.0
2001		03-15	0	8	0.4	0.5	0.4
2002	01-19	01-20	17	19	0.1	0.6	0.6
2003	01-29	05-10	37	59	0.2	0.5	0.5
2004	03-19	03-20	45	54	0.1	2.5	2.2
2005	06-02	06-02	17	32	0.1	0.6	0.6
2006	05-11	05-11	117	128	0.1	3.0	2.9
2007			0	0	0.7	0.7	0.7
2008	02-08	02-12	11	15	0.3	0.5	0.5
2009		03-12	0	10	0.4	1.2	0.5
2010	02-05	02-16	10	25	0.3	0.5	0.5
2011	04-19	04-19	47	56	0.1	2.5	2.3
2012			0	0	0.9	0.2	0.9

<sup>1</sup> Parcels are classified wet if 30% or more of a parcel area is wet to ignore shallow standing water

<sup>2</sup> Daily change is calculated for pixels and then averaged and may not be equal to project - current

	Monthly Average				Monthly Average Percent Area (%)													
	Depth (ft)		Wetdays		Dry		< 6 in		6-12 in		12-18 in		18-24 in		24-36 in		>36 in	
	Current	Project	Current	Project	Current	Project	Current	Project	Current	Project	Current	Project	Current	Project	Current	Project	Current	Project
November	0.1	1.1	0.0	0.0	100.0	100.0	0.0	0.0	0.0	0.0	0.0	0.0	0.0	0.0	0.0	0.0	0.0	0.0
December	1.7	1.4	2.4	4.3	94.6	91.1	1.5	2.8	1.3	2.6	0.5	0.9	0.5	0.7	0.7	0.8	1.0	1.2
January	3.5	3.1	9.8	12.5	76.2	71.1	5.1	6.4	3.9	6.0	2.0	2.8	1.2	1.7	2.3	2.4	9.2	9.5
February	3.4	3.1	7.2	9.8	76.6	71.0	3.3	5.7	2.3	4.5	1.3	1.9	1.1	1.3	2.8	2.7	12.6	12.9
March	2.3	2.2	9.0	10.4	74.7	71.0	4.4	6.1	3.9	4.9	2.8	3.2	1.6	1.8	2.8	2.8	9.8	10.1
April	2.5	2.4	4.4	4.8	86.1	84.9	2.5	3.1	2.1	2.4	1.3	1.4	1.0	0.9	1.9	2.0	5.1	5.4
May	0.6	0.6	1.2	1.7	95.9	95.0	1.6	2.0	1.1	1.4	0.6	0.7	0.3	0.3	0.2	0.3	0.3	0.5
June	0.5	0.5	0.8	0.8	97.5	97.4	1.1	1.1	0.6	0.7	0.3	0.3	0.2	0.2	0.2	0.2	0.1	0.2

All information provided by the Department of Water Resources made available to provide immediate access for the convenience of interested persons. While the Department believes the information to be reliable, human or mechanical error remains a possibility. Therefore, the Department does not guarantee the accuracy, completeness, timeliness, or correct sequencing of the information. Neither the Department of Water Resources nor any of the sources of the information shall be responsible for any errors or omissions, or for the use or results obtained from the use of this information.

# Yolo Bypass Big Notch Project

APN: 042-220-003

Owner: CONAWAY PRESERVAITON  
GROUP LLC

Parcel area: 312.0 acres

Area within YB: 312.0 acres

Annual wetted-days

Current: 37.3

Project: 49.4

Change: 12.1

Average depth change: 0.2

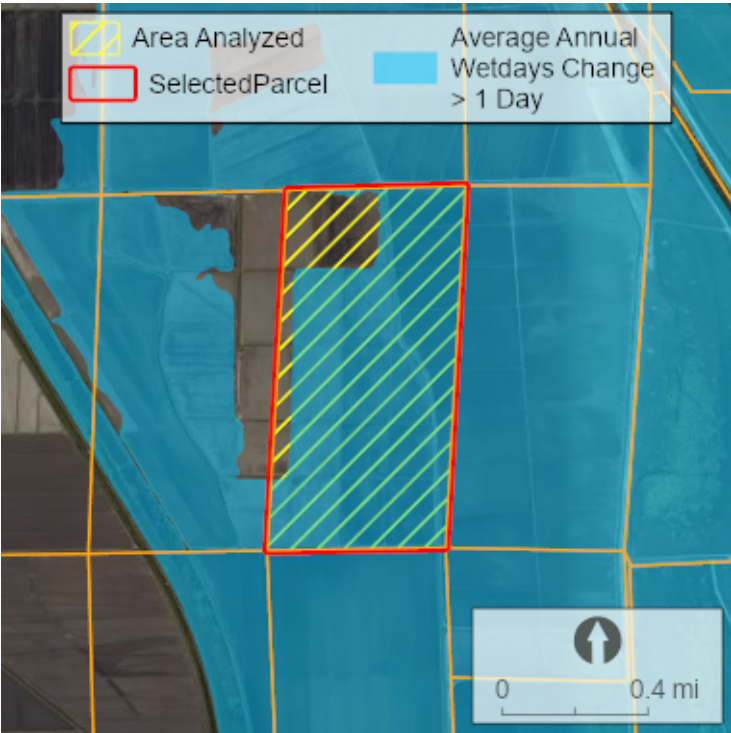
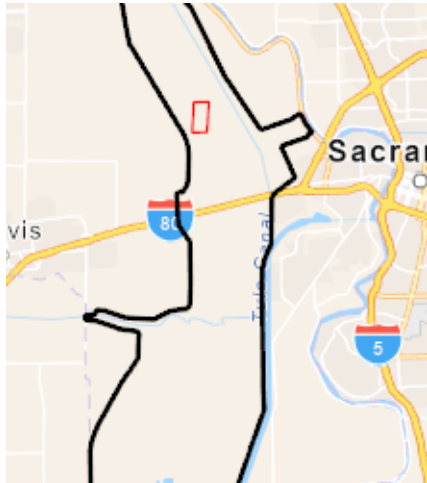

CALIFORNIA DEPARTMENT OF  
WATER RESOURCES

Water Year	Last Day Wet <sup>1</sup>		Wetdays <sup>1</sup>		Average Depth (ft)		
	Current	Project	Current	Project	Daily Change <sup>2</sup>	Current	Project
1997	02-22	02-25	65	75	0.2	4.8	4.3
1998	06-12	06-12	106	112	0.1	3.5	3.4
1999	04-04	04-18	50	91	0.3	1.8	1.5
2000	03-24	03-25	38	48	0.1	3.9	3.4
2001	03-09	03-15	2	14	0.4	0.3	0.5
2002	01-18	01-19	18	24	0.2	0.9	0.9
2003	05-07	05-11	46	73	0.4	0.6	0.7
2004	03-18	03-20	47	55	0.2	2.6	2.3
2005	05-30	05-31	30	42	0.2	0.7	0.6
2006	05-10	05-16	118	136	0.1	3.5	3.3
2007			0	0	0.2	0.4	0.2
2008	02-10	03-03	14	21	0.4	0.4	0.6
2009		03-12	0	15	0.4	0.2	0.4
2010	02-06	02-17	15	27	0.5	0.3	0.6
2011	04-18	04-19	48	57	0.2	2.8	2.3
2012			0	0	0.1	0.4	0.1

<sup>1</sup> Parcels are classified wet if 30% or more of a parcel area is wet to ignore shallow standing water

<sup>2</sup> Daily change is calculated for pixels and then averaged and may not be equal to project - current

	Monthly Average				Monthly Average Percent Area (%)													
	Depth (ft)		Wetdays		Dry		< 6 in		6-12 in		12-18 in		18-24 in		24-36 in		>36 in	
	Current	Project	Current	Project	Current	Project	Current	Project	Current	Project	Current	Project	Current	Project	Current	Project	Current	Project
November	0.6	0.2	0.0	0.0	100.0	100.0	0.0	0.0	0.0	0.0	0.0	0.0	0.0	0.0	0.0	0.0	0.0	0.0
December	1.7	1.4	2.4	5.3	93.4	87.1	2.4	3.2	1.2	3.7	0.7	3.1	0.4	0.9	0.5	0.5	1.4	1.4
January	3.4	2.9	11.4	12.8	72.3	64.7	6.2	5.6	5.0	6.9	2.1	6.5	1.1	2.8	2.4	2.6	10.8	11.0
February	3.9	3.1	7.6	11.3	75.5	66.2	4.1	8.0	1.7	4.8	1.2	2.7	1.1	1.6	1.8	2.0	14.6	14.6
March	2.7	2.4	9.1	11.4	72.1	67.2	4.7	6.8	3.4	4.5	2.4	3.3	1.9	2.5	3.8	4.0	11.5	11.8
April	2.9	2.7	4.5	5.4	85.2	83.6	3.3	4.3	1.3	1.9	0.9	1.0	1.0	1.0	1.9	1.8	6.3	6.4
May	0.9	0.8	1.6	2.4	95.4	93.9	2.3	3.2	0.9	1.4	0.6	0.6	0.4	0.4	0.5	0.5	0.0	0.1
June	0.9	0.8	0.8	0.8	97.6	97.5	1.1	1.1	0.5	0.5	0.3	0.4	0.2	0.2	0.3	0.3	0.0	0.0

All information provided by the Department of Water Resources made available to provide immediate access for the convenience of interested persons. While the Department believes the information to be reliable, human or mechanical error remains a possibility. Therefore, the Department does not guarantee the accuracy, completeness, timeliness, or correct sequencing of the information. Neither the Department of Water Resources nor any of the sources of the information shall be responsible for any errors or omissions, or for the use or results obtained from the use of this information.



# Yolo Bypass Big Notch Project

APN: 042-230-002

Owner: CONAWAY PRESERVAITON  
GROUP LLC

Parcel area: 317.0 acres

Area within YB: 119.3 acres

Annual wetted-days

Current: 96.1

Project: 114.1

Change: 18.0

Average depth change: 0.4

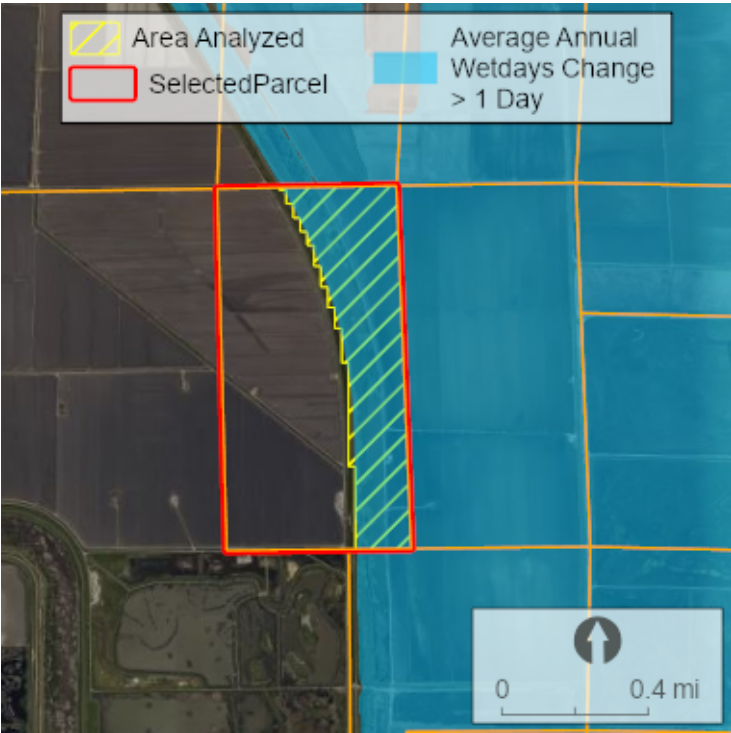
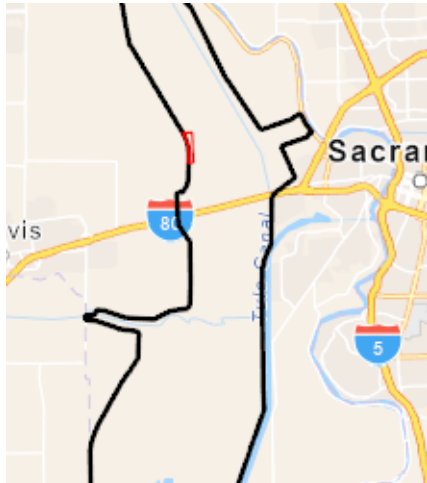

Water Year	Last Day Wet <sup>1</sup>		Wetdays <sup>1</sup>		Average Depth (ft)		
	Current	Project	Current	Project	Daily Change <sup>2</sup>	Current	Project
1997	03-22	03-28	98	107	0.3	5.1	4.7
1998	06-30	06-30	166	198	0.2	3.9	3.7
1999	05-07	05-14	105	155	0.6	2.2	2.1
2000	05-08	05-14	90	108	0.3	3.8	3.2
2001	03-30	04-03	32	38	0.4	0.9	1.1
2002	02-05	02-13	63	71	0.4	1.5	1.5
2003	05-30	06-12	155	178	0.5	1.4	1.7
2004	04-22	05-03	118	138	0.4	2.6	2.6
2005	06-30	06-30	192	194	0.2	1.3	1.5
2006	06-22	06-23	180	182	0.2	4.1	4.0
2007		03-20	0	35	0.8	0.6	0.8
2008	03-19	03-22	70	75	0.3	1.2	1.4
2009	03-25	03-29	30	37	0.5	1.0	1.2
2010	05-12	05-20	87	100	0.4	1.1	1.4
2011	06-27	06-28	151	177	0.4	2.6	2.5
2012		05-03	0	32	1.0	0.2	1.0

<sup>1</sup> Parcels are classified wet if 30% or more of a parcel area is wet to ignore shallow standing water

<sup>2</sup> Daily change is calculated for pixels and then averaged and may not be equal to project - current

	Monthly Average				Monthly Average Percent Area (%)													
	Depth (ft)		Wetdays		Dry		< 6 in		6-12 in		12-18 in		18-24 in		24-36 in		>36 in	
	Current	Project	Current	Project	Current	Project	Current	Project	Current	Project	Current	Project	Current	Project	Current	Project	Current	Project
November	0.2	0.5	0.0	0.2	99.0	99.3	1.0	0.5	0.0	0.1	0.0	0.0	0.0	0.1	0.0	0.1	0.0	0.0
December	1.8	2.0	6.9	10.6	84.0	76.9	3.4	3.8	2.3	2.7	1.7	3.8	1.9	1.9	2.0	3.3	4.6	7.6
January	3.5	3.4	16.4	18.3	60.0	53.6	6.2	4.2	5.1	4.3	2.6	7.3	1.9	3.7	4.5	4.7	19.7	22.0
February	3.5	3.1	18.1	21.0	56.5	45.4	7.0	9.1	3.1	5.8	2.5	4.5	2.7	3.0	5.4	5.2	22.9	27.1
March	3.0	2.7	22.6	25.4	53.6	44.8	5.1	7.9	3.4	4.8	3.6	4.6	3.8	4.3	8.0	7.9	22.5	25.7
April	2.7	2.6	14.8	17.9	68.1	62.4	6.0	7.3	2.6	3.6	2.1	2.4	2.3	2.2	5.0	5.7	13.9	16.4
May	1.3	1.3	10.6	13.1	79.9	73.6	4.5	6.7	2.0	3.1	2.1	2.4	2.5	2.4	3.3	3.7	5.8	8.1
June	1.4	1.4	6.7	7.7	88.5	87.1	1.9	2.3	1.1	1.1	1.2	1.2	1.4	1.4	3.3	3.5	2.7	3.4

All information provided by the Department of Water Resources made available to provide immediate access for the convenience of interested persons. While the Department believes the information to be reliable, human or mechanical error remains a possibility. Therefore, the Department does not guarantee the accuracy, completeness, timeliness, or correct sequencing of the information. Neither the Department of Water Resources nor any of the sources of the information shall be responsible for any errors or omissions, or for the use or results obtained from the use of this information.

# Yolo Bypass Big Notch Project

APN: 042-230-003

Owner: CONAWAY PRESERVAITON  
GROUP LLC

Parcel area: 312.8 acres

Area within YB: 312.8 acres

Annual wetted-days

Current: 78.7

Project: 96.1

Change: 17.4

Average depth change: 0.3

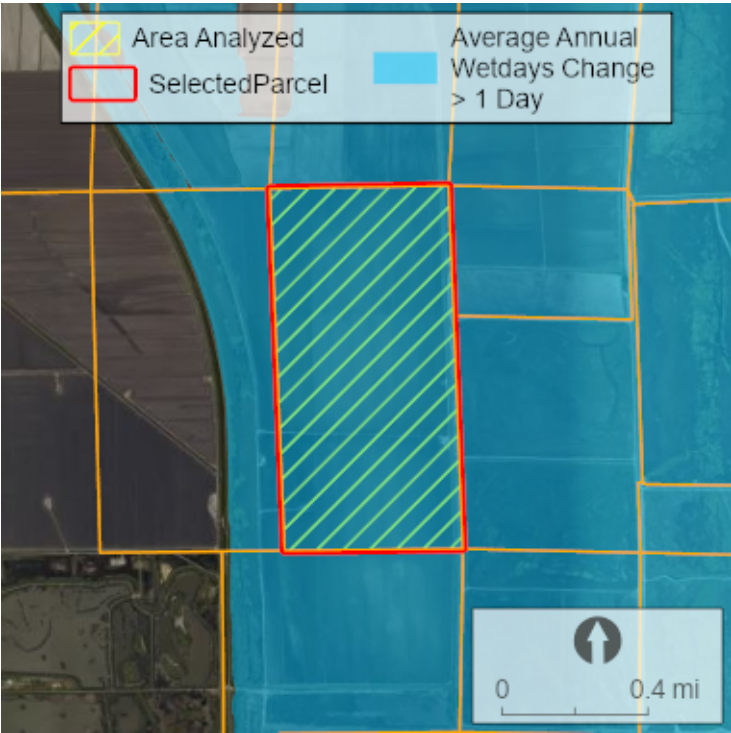
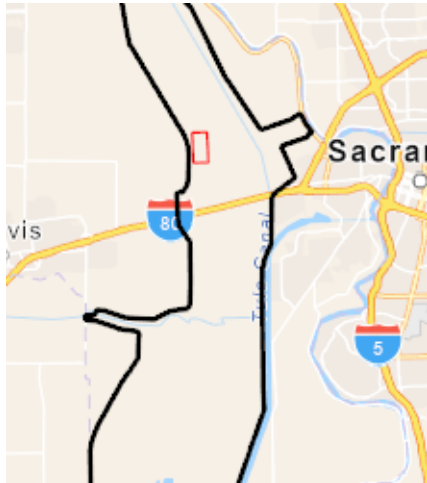

Water Year	Last Day Wet <sup>1</sup>		Wetdays <sup>1</sup>		Average Depth (ft)		
	Current	Project	Current	Project	Daily Change <sup>2</sup>	Current	Project
1997	03-07	03-14	84	96	0.3	4.6	4.3
1998	06-30	06-30	175	190	0.1	3.0	2.9
1999	04-24	05-01	88	133	0.5	1.8	1.7
2000	04-28	05-01	71	87	0.3	3.2	2.7
2001	03-17	03-21	23	30	0.4	0.6	0.8
2002	01-21	02-27	39	55	0.3	1.1	1.1
2003	05-18	05-31	112	143	0.4	0.9	1.2
2004	04-03	04-21	89	117	0.3	2.0	1.9
2005	06-25	06-25	161	155	0.1	0.7	0.8
2006	06-10	06-04	161	165	0.2	3.4	3.5
2007	02-18	03-08	5	22	0.4	0.3	0.4
2008	03-07	03-09	48	51	0.3	0.7	0.9
2009	03-13	03-16	22	26	0.5	0.5	1.0
2010	05-07	05-08	61	78	0.3	0.7	1.0
2011	06-15	06-15	119	162	0.4	1.8	1.6
2012	04-02	04-21	1	28	0.3	0.2	0.4

<sup>1</sup> Parcels are classified wet if 30% or more of a parcel area is wet to ignore shallow standing water

<sup>2</sup> Daily change is calculated for pixels and then averaged and may not be equal to project - current

	Monthly Average				Monthly Average Percent Area (%)													
	Depth (ft)		Wetdays		Dry		< 6 in		6-12 in		12-18 in		18-24 in		24-36 in		>36 in	
	Current	Project	Current	Project	Current	Project	Current	Project	Current	Project	Current	Project	Current	Project	Current	Project	Current	Project
November	0.2	0.4	0.0	0.4	99.3	98.7	0.5	0.7	0.0	0.4	0.0	0.1	0.0	0.0	0.1	0.1	0.0	0.0
December	1.2	1.4	7.3	10.6	79.5	70.2	7.3	7.3	5.6	6.0	2.7	4.4	1.5	5.0	1.3	4.8	2.1	2.2
January	2.9	2.9	14.8	17.6	54.5	46.7	5.2	6.6	8.2	6.5	9.4	6.0	5.4	9.2	3.8	11.2	13.4	13.8
February	2.6	2.5	16.7	19.2	46.8	35.8	12.9	10.4	13.0	14.6	5.9	11.2	1.7	5.7	3.0	5.4	16.7	17.0
March	2.3	2.2	17.1	20.2	48.5	38.7	10.2	10.8	11.2	14.0	5.8	8.7	3.4	5.0	5.3	6.9	15.5	16.0
April	2.0	1.8	11.6	14.3	64.7	56.6	9.4	11.4	9.7	13.1	4.2	6.1	1.2	1.8	2.4	2.4	8.5	8.5
May	0.8	0.8	7.1	9.8	79.4	71.9	6.8	8.0	8.1	11.4	3.0	5.5	0.8	1.2	1.2	1.3	0.6	0.7
June	0.8	0.7	4.1	4.1	88.5	87.7	4.9	5.0	3.7	4.3	1.3	1.3	0.6	0.5	0.9	0.9	0.3	0.3

All information provided by the Department of Water Resources made available to provide immediate access for the convenience of interested persons. While the Department believes the information to be reliable, human or mechanical error remains a possibility. Therefore, the Department does not guarantee the accuracy, completeness, timeliness, or correct sequencing of the information. Neither the Department of Water Resources nor any of the sources of the information shall be responsible for any errors or omissions, or for the use or results obtained from the use of this information.



# Yolo Bypass Big Notch Project

APN: 042-240-020

Owner: CONAWAY PRESERVATION GROUP, LLC

Parcel area: 289.3 acres

Area within YB: 276.3 acres

Annual wetted-days

Current: 72.1

Project: 89.0

Change: 16.9

Average depth change: 0.3

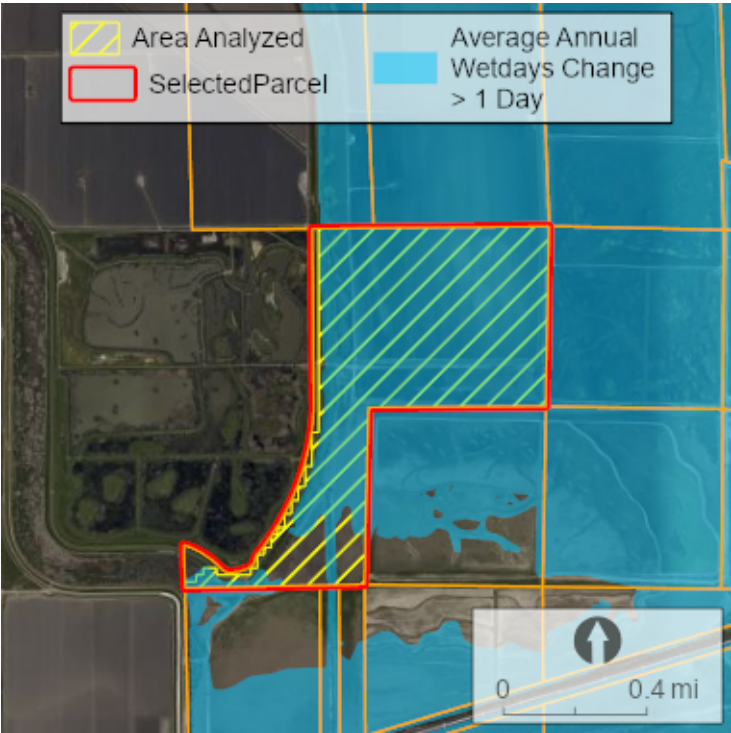
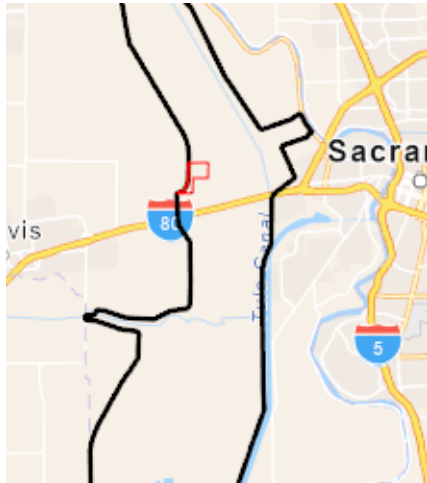

Water Year	Last Day Wet <sup>1</sup>		Wetdays <sup>1</sup>		Average Depth (ft)		
	Current	Project	Current	Project	Daily Change <sup>2</sup>	Current	Project
1997	03-06	03-13	82	93	0.2	4.6	4.3
1998	06-30	06-30	169	177	0.1	3.2	3.2
1999	04-24	04-30	84	130	0.4	1.7	1.6
2000	04-26	05-01	62	82	0.2	3.2	2.8
2001	03-17	03-20	22	27	0.3	0.6	0.8
2002	01-21	02-26	38	47	0.3	1.0	1.1
2003	05-18	05-28	108	136	0.4	0.9	1.1
2004	03-30	04-19	76	107	0.3	2.3	2.1
2005	06-08	06-08	132	134	0.1	0.8	0.9
2006	06-01	06-03	157	163	0.1	3.4	3.4
2007	02-17	03-07	2	14	0.4	0.4	0.5
2008	03-07	03-08	47	50	0.2	0.8	0.9
2009	03-13	03-16	21	25	0.5	0.6	0.9
2010	04-26	04-28	56	65	0.3	0.8	0.9
2011	06-14	06-14	97	153	0.3	2.2	2.0
2012		04-20	0	21	0.3	0.4	0.5

<sup>1</sup> Parcels are classified wet if 30% or more of a parcel area is wet to ignore shallow standing water

<sup>2</sup> Daily change is calculated for pixels and then averaged and may not be equal to project - current

	Monthly Average				Monthly Average Percent Area (%)													
	Depth (ft)		Wetdays		Dry		< 6 in		6-12 in		12-18 in		18-24 in		24-36 in		>36 in	
	Current	Project	Current	Project	Current	Project	Current	Project	Current	Project	Current	Project	Current	Project	Current	Project	Current	Project
November	0.3	0.4	0.0	0.2	98.9	98.8	0.7	0.6	0.2	0.3	0.1	0.2	0.0	0.0	0.1	0.1	0.0	0.0
December	1.5	1.5	5.9	8.8	84.8	78.3	4.6	4.7	3.4	4.1	2.3	3.7	1.3	3.2	1.4	3.3	2.2	2.7
January	3.1	3.0	14.6	16.7	62.7	56.8	5.2	5.4	6.1	5.2	5.7	5.9	3.7	5.9	3.9	7.3	12.7	13.5
February	3.0	2.7	15.6	18.4	58.5	49.9	8.4	8.4	7.1	8.8	4.5	7.3	2.2	4.2	3.5	4.8	15.9	16.7
March	2.4	2.3	16.4	19.4	57.9	51.0	7.4	8.5	6.7	8.3	5.1	6.7	3.2	4.1	5.3	6.2	14.4	15.2
April	2.3	2.1	10.5	13.1	71.7	67.1	6.7	7.9	5.5	7.0	3.5	4.5	1.7	2.0	2.9	3.1	8.0	8.4
May	0.9	0.9	6.1	8.9	84.7	80.0	5.1	6.1	3.9	5.7	2.6	3.8	1.1	1.4	1.4	1.6	1.2	1.5
June	0.8	0.8	2.9	3.4	90.7	90.3	3.3	3.4	2.2	2.4	1.4	1.4	0.7	0.7	1.1	1.1	0.6	0.6

All information provided by the Department of Water Resources made available to provide immediate access for the convenience of interested persons. While the Department believes the information to be reliable, human or mechanical error remains a possibility. Therefore, the Department does not guarantee the accuracy, completeness, timeliness, or correct sequencing of the information. Neither the Department of Water Resources nor any of the sources of the information shall be responsible for any errors or omissions, or for the use or results obtained from the use of this information.

# Yolo Bypass Big Notch Project

APN: 042-270-001

Owner: CONAWAY PRESERVAITON  
GROUP LLC

Parcel area: 112.1 acres

Area within YB: 112.1 acres

Annual wetted-days

Current: 64.0

Project: 82.2

Change: 18.2

Average depth change: 0.3

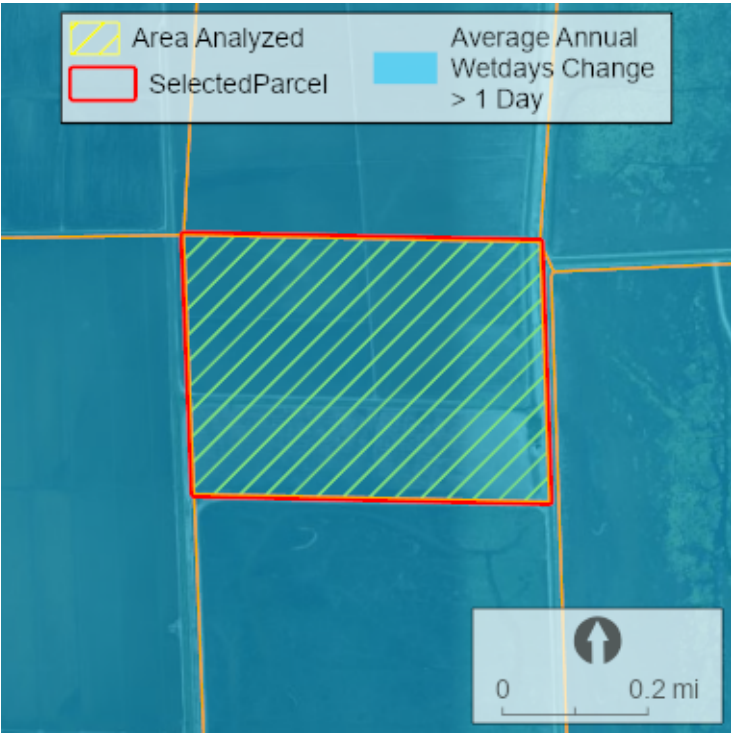
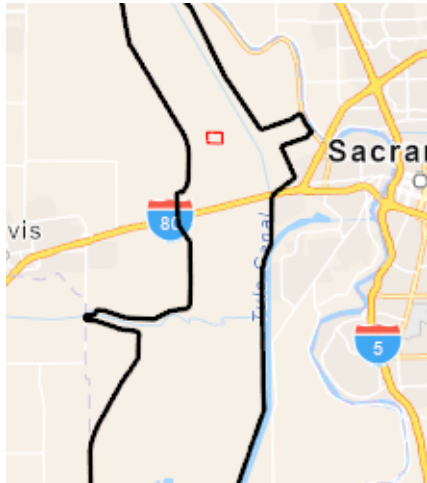

CALIFORNIA DEPARTMENT OF  
WATER RESOURCES

Water Year	Last Day Wet <sup>1</sup>		Wetdays <sup>1</sup>		Average Depth (ft)		
	Current	Project	Current	Project	Daily Change <sup>2</sup>	Current	Project
1997	02-28	03-10	76	89	0.3	4.7	4.2
1998	06-30	06-30	167	173	0.1	3.0	2.9
1999	04-21	04-28	76	126	0.5	1.8	1.5
2000	03-31	04-29	45	77	0.3	3.8	2.7
2001	03-16	03-18	17	23	0.4	0.5	0.7
2002	01-20	01-23	33	39	0.3	1.0	1.1
2003	05-14	05-23	92	119	0.4	0.8	1.0
2004	03-27	04-18	69	98	0.3	2.1	1.9
2005	06-06	06-07	111	122	0.2	0.6	0.8
2006	05-31	06-02	153	162	0.2	3.4	3.3
2007		03-06	0	11	0.3	0.3	0.4
2008	03-06	03-07	37	42	0.3	0.6	0.8
2009	03-11	03-15	17	24	0.6	0.3	0.8
2010	04-25	04-27	48	57	0.4	0.6	0.9
2011	06-13	06-13	83	142	0.3	2.1	1.7
2012		04-19	0	11	0.2	0.8	0.3

<sup>1</sup> Parcels are classified wet if 30% or more of a parcel area is wet to ignore shallow standing water

<sup>2</sup> Daily change is calculated for pixels and then averaged and may not be equal to project - current

	Monthly Average				Monthly Average Percent Area (%)													
	Depth (ft)		Wetdays		Dry		< 6 in		6-12 in		12-18 in		18-24 in		24-36 in		>36 in	
	Current	Project	Current	Project	Current	Project	Current	Project	Current	Project	Current	Project	Current	Project	Current	Project	Current	Project
November	1.0	0.4	0.0	0.2	99.5	99.1	0.1	0.4	0.1	0.2	0.1	0.1	0.1	0.1	0.1	0.1	0.0	0.0
December	1.3	1.4	4.7	7.8	85.0	75.9	5.1	5.1	3.3	4.2	2.3	5.7	1.2	5.3	0.9	1.4	2.2	2.4
January	2.9	2.8	13.6	15.7	57.9	51.5	5.6	5.8	9.7	5.0	8.2	9.3	2.6	10.3	3.2	4.8	12.9	13.3
February	2.9	2.4	13.4	17.3	56.5	42.2	11.7	12.1	7.7	12.4	3.1	8.9	1.8	4.2	2.7	3.3	16.5	16.9
March	2.4	2.1	14.7	17.9	55.7	45.6	10.6	12.8	6.6	9.7	4.8	7.0	2.7	4.1	5.3	5.9	14.4	14.9
April	2.1	1.9	9.3	11.9	71.4	64.6	8.9	12.2	5.6	7.8	2.3	3.5	1.2	1.3	2.7	2.7	7.9	8.1
May	0.7	0.7	5.8	8.3	83.8	76.8	7.7	10.3	4.5	7.4	1.4	2.6	0.7	0.7	1.3	1.4	0.5	0.7
June	0.8	0.7	2.6	3.0	92.0	91.6	3.8	4.4	1.6	1.6	0.9	0.8	0.6	0.6	0.8	0.8	0.3	0.3

All information provided by the Department of Water Resources made available to provide immediate access for the convenience of interested persons. While the Department believes the information to be reliable, human or mechanical error remains a possibility. Therefore, the Department does not guarantee the accuracy, completeness, timeliness, or correct sequencing of the information. Neither the Department of Water Resources nor any of the sources of the information shall be responsible for any errors or omissions, or for the use or results obtained from the use of this information.

# Yolo Bypass Big Notch Project

APN: 042-330-007

Owner: CONAWAY PRESERVAITON GROUP, LLC

Parcel area: 240.1 acres

Area within YB: 233.1 acres

Annual wetted-days

Current: 61.2

Project: 79.4

Change: 18.2

Average depth change: 0.5

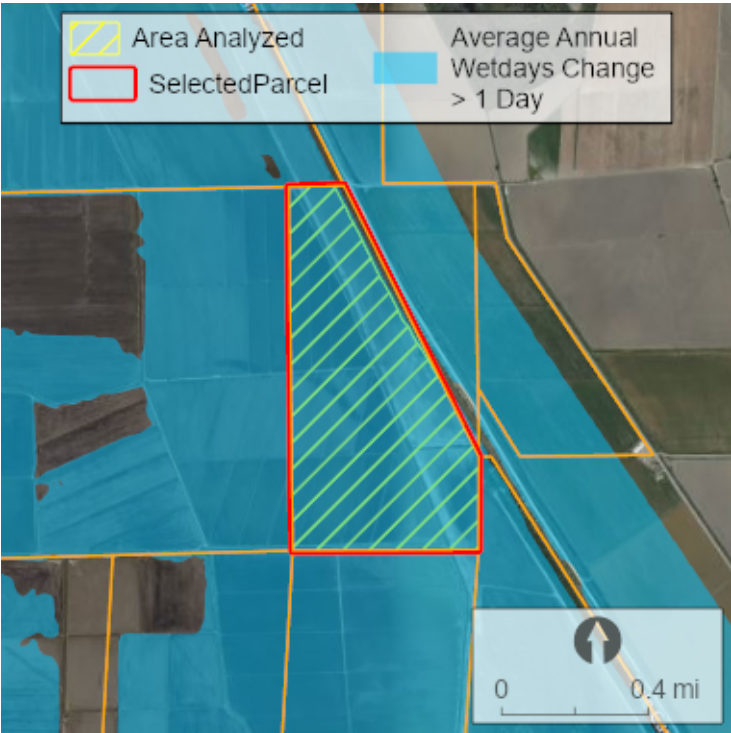

CALIFORNIA DEPARTMENT OF WATER RESOURCES

Water Year	Last Day Wet <sup>1</sup>		Wetdays <sup>1</sup>		Average Depth (ft)		
	Current	Project	Current	Project	Daily Change <sup>2</sup>	Current	Project
1997	02-25	03-08	73	88	0.4	5.0	4.6
1998	06-30	06-30	165	170	0.2	3.5	3.3
1999	04-19	04-26	70	124	0.7	2.3	2.0
2000	03-28	04-27	43	74	0.4	3.9	3.0
2001	03-14	03-17	16	24	0.5	0.9	1.2
2002	01-19	01-21	33	38	0.4	1.5	1.6
2003	05-12	05-22	86	114	0.5	1.3	1.5
2004	03-25	04-15	68	95	0.4	2.5	2.3
2005	06-05	06-05	104	116	0.3	1.0	1.1
2006	05-29	06-01	150	162	0.2	3.8	3.7
2007		03-05	0	10	0.7	0.5	0.7
2008	03-04	03-05	33	40	0.4	1.0	1.2
2009	03-10	03-13	17	22	0.9	0.6	1.3
2010	04-24	04-25	44	54	0.4	1.1	1.3
2011	06-11	06-12	77	128	0.5	2.4	2.1
2012		04-18	0	12	0.4	0.3	0.5

<sup>1</sup> Parcels are classified wet if 30% or more of a parcel area is wet to ignore shallow standing water

<sup>2</sup> Daily change is calculated for pixels and then averaged and may not be equal to project - current

	Monthly Average				Monthly Average Percent Area (%)													
	Depth (ft)		Wetdays		Dry		< 6 in		6-12 in		12-18 in		18-24 in		24-36 in		>36 in	
	Current	Project	Current	Project	Current	Project	Current	Project	Current	Project	Current	Project	Current	Project	Current	Project	Current	Project
November	0.4	0.7	0.0	0.2	99.3	99.0	0.3	0.4	0.1	0.2	0.1	0.1	0.1	0.1	0.1	0.1	0.0	0.1
December	1.7	1.8	5.0	8.1	84.6	75.2	3.4	3.4	2.8	3.2	2.4	4.2	1.7	4.3	2.2	4.9	2.9	4.7
January	3.3	3.2	13.2	15.5	58.8	52.2	3.4	3.6	4.8	3.6	6.5	6.0	4.8	7.0	6.0	9.2	15.6	18.5
February	3.2	2.8	13.0	17.2	58.0	44.2	6.7	6.7	5.8	7.4	4.4	8.0	2.9	6.1	4.4	7.8	17.8	19.7
March	2.8	2.6	13.8	17.2	58.5	49.2	5.3	6.7	4.8	6.2	4.6	6.4	3.5	4.9	5.8	7.7	17.5	18.8
April	2.6	2.3	8.5	11.1	73.5	67.5	4.7	6.2	4.1	5.5	3.1	4.4	2.1	3.1	3.2	3.7	9.3	9.6
May	1.2	1.1	5.4	7.6	86.4	79.1	3.9	5.9	2.6	4.8	2.9	3.5	1.3	2.3	1.5	2.7	1.3	1.6
June	1.1	1.1	2.2	2.4	92.5	92.6	2.5	2.4	1.5	1.7	1.1	1.0	0.7	0.7	1.0	0.9	0.7	0.7

All information provided by the Department of Water Resources made available to provide immediate access for the convenience of interested persons. While the Department believes the information to be reliable, human or mechanical error remains a possibility. Therefore, the Department does not guarantee the accuracy, completeness, timeliness, or correct sequencing of the information. Neither the Department of Water Resources nor any of the sources of the information shall be responsible for any errors or omissions, or for the use or results obtained from the use of this information.



# Yolo Bypass Big Notch Project

APN: 042-340-001

Owner: CONAWAY PRESERVATION GROUP, LLC

Parcel area: 320.1 acres

Area within YB: 320.1 acres

Annual wetted-days

Current: 59.9

Project: 78.1

Change: 18.1

Average depth change: 0.3

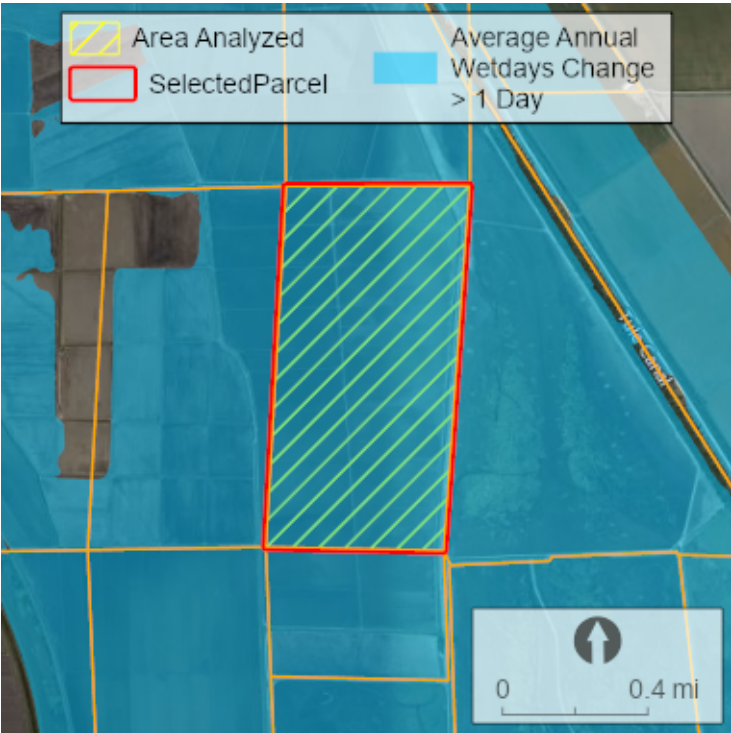
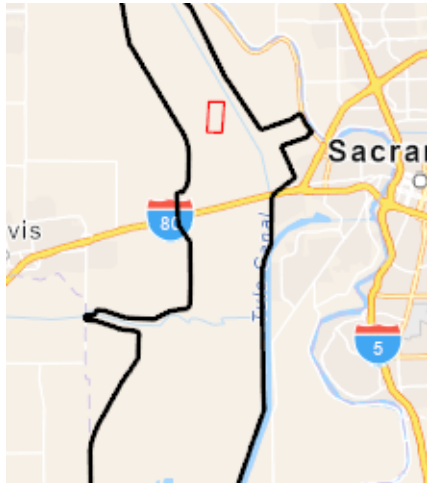

Water Year	Last Day Wet <sup>1</sup>		Wetdays <sup>1</sup>		Average Depth (ft)		
	Current	Project	Current	Project	Daily Change <sup>2</sup>	Current	Project
1997	02-26	03-09	74	88	0.3	4.8	4.4
1998	06-24	06-23	161	164	0.1	3.3	3.1
1999	04-20	04-26	68	124	0.4	1.8	1.5
2000	03-30	04-27	45	75	0.2	4.0	2.8
2001	03-15	03-18	16	22	0.4	0.4	0.6
2002	01-20	01-22	33	39	0.3	1.0	1.1
2003	05-13	05-21	86	115	0.4	0.8	1.0
2004	03-25	03-31	64	88	0.3	2.3	2.0
2005	06-04	06-06	98	115	0.2	0.6	0.7
2006	05-30	06-02	151	161	0.2	3.5	3.4
2007		03-04	0	9	0.3	0.2	0.3
2008	03-05	03-06	31	41	0.3	0.5	0.7
2009	03-11	03-14	15	23	0.5	0.3	0.7
2010	04-25	04-26	43	55	0.4	0.6	0.8
2011	06-11	06-11	74	123	0.3	2.3	1.8
2012		04-06	0	7	0.2	0.8	0.3

<sup>1</sup> Parcels are classified wet if 30% or more of a parcel area is wet to ignore shallow standing water

<sup>2</sup> Daily change is calculated for pixels and then averaged and may not be equal to project - current

	Monthly Average				Monthly Average Percent Area (%)													
	Depth (ft)		Wetdays		Dry		< 6 in		6-12 in		12-18 in		18-24 in		24-36 in		>36 in	
	Current	Project	Current	Project	Current	Project	Current	Project	Current	Project	Current	Project	Current	Project	Current	Project	Current	Project
November	1.0	0.4	0.0	0.2	99.8	99.5	0.1	0.2	0.1	0.2	0.0	0.0	0.0	0.0	0.0	0.0	0.0	0.0
December	1.4	1.3	4.6	7.6	87.3	77.8	4.3	4.5	3.2	5.1	1.7	5.5	0.9	4.0	0.7	1.0	2.0	2.1
January	2.8	2.8	13.2	15.4	59.8	53.6	7.2	5.4	9.7	6.7	6.0	9.2	1.7	8.1	2.9	4.2	12.6	12.9
February	3.1	2.5	12.5	17.0	62.1	46.1	9.3	12.5	6.7	12.5	2.0	6.4	1.5	3.2	2.3	2.9	16.1	16.4
March	2.5	2.2	13.9	17.4	60.6	51.0	8.5	11.1	6.4	9.5	3.5	5.2	1.9	3.2	5.0	5.5	14.1	14.5
April	2.4	2.1	8.6	10.8	75.7	70.5	7.2	9.4	4.7	6.8	1.4	2.2	0.9	0.9	2.4	2.4	7.7	7.7
May	0.8	0.8	5.2	7.5	88.2	82.2	5.6	7.4	3.3	6.7	0.9	1.5	0.4	0.5	1.2	1.2	0.3	0.4
June	0.9	0.9	1.9	2.1	94.5	94.1	2.4	2.8	1.3	1.3	0.6	0.5	0.4	0.4	0.7	0.7	0.2	0.2

All information provided by the Department of Water Resources made available to provide immediate access for the convenience of interested persons. While the Department believes the information to be reliable, human or mechanical error remains a possibility. Therefore, the Department does not guarantee the accuracy, completeness, timeliness, or correct sequencing of the information. Neither the Department of Water Resources nor any of the sources of the information shall be responsible for any errors or omissions, or for the use or results obtained from the use of this information.

# Yolo Bypass Big Notch Project

APN: 057-200-001

Owner: CONAWAY PRESERVATION GROUP, LLC

Parcel area: 128.9 acres

Area within YB: 125.6 acres

Annual wetted-days

Current: 18.9

Project: 19.4

Change: 0.4

Average depth change: 0.2

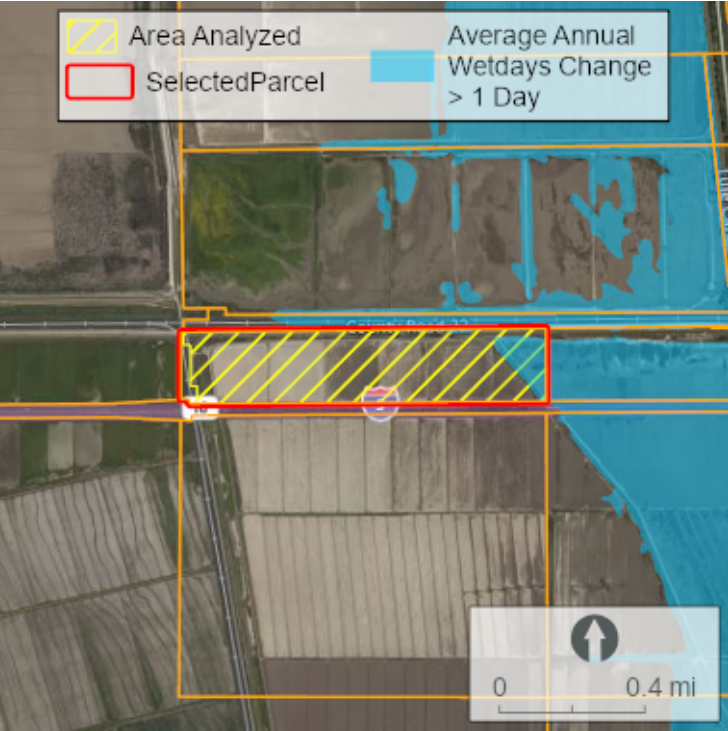

Water Year	Last Day Wet <sup>1</sup>		Wetdays <sup>1</sup>		Average Depth (ft)		
	Current	Project	Current	Project	Daily Change <sup>2</sup>	Current	Project
1997	02-11	02-12	48	50	0.1	4.3	4.3
1998	06-04	06-04	67	67	0.0	3.7	3.7
1999	03-10	03-11	23	27	0.1	2.1	2.0
2000	03-17	03-16	31	30	0.0	3.4	3.4
2001			0	0	0.4	0.3	0.6
2002	01-08	01-09	3	4	0.2	1.3	1.3
2003	01-19	01-19	5	5	0.2	1.0	1.0
2004	03-09	03-10	18	19	0.1	3.3	3.2
2005	05-24	05-24	3	3	0.1	1.6	1.7
2006	05-03	05-03	83	83	0.0	3.3	3.3
2007			0	0	0.3		0.3
2008			0	0	0.4	0.5	0.7
2009			0	0	0.5	0.2	0.5
2010			0	0	0.5	0.4	0.7
2011	04-09	04-09	22	22	0.1	3.2	3.2
2012			0	0			

<sup>1</sup> Parcels are classified wet if 30% or more of a parcel area is wet to ignore shallow standing water

<sup>2</sup> Daily change is calculated for pixels and then averaged and may not be equal to project - current

	Monthly Average				Monthly Average Percent Area (%)													
	Depth (ft)		Wetdays		Dry		< 6 in		6-12 in		12-18 in		18-24 in		24-36 in		>36 in	
	Current	Project	Current	Project	Current	Project	Current	Project	Current	Project	Current	Project	Current	Project	Current	Project	Current	Project
November			0.0	0.0	100.0	100.0	0.0	0.0	0.0	0.0	0.0	0.0	0.0	0.0	0.0	0.0	0.0	0.0
December	2.9	2.9	0.6	0.7	97.5	97.0	0.2	0.3	0.2	0.3	0.2	0.4	0.2	0.3	0.5	0.5	1.1	1.2
January	4.1	4.1	4.7	4.8	84.1	83.4	1.0	0.9	1.0	1.1	1.0	1.3	1.1	1.3	2.2	2.4	9.5	9.7
February	3.8	3.8	4.8	4.9	81.5	80.7	0.7	0.9	0.7	0.9	0.7	0.9	1.0	1.0	2.8	2.8	12.6	12.7
March	2.9	2.9	5.4	5.6	80.8	80.0	1.2	1.5	1.5	1.5	1.4	1.7	1.4	1.3	4.0	4.1	9.7	9.9
April	2.9	2.9	2.8	2.8	88.7	88.5	0.8	0.8	0.8	0.9	0.9	0.9	1.0	0.9	1.9	1.9	6.0	6.1
May	1.3	1.3	0.4	0.4	96.9	96.8	0.5	0.5	0.5	0.5	0.4	0.4	0.3	0.3	0.6	0.6	0.9	0.9
June	1.2	1.2	0.2	0.2	97.9	97.9	0.3	0.3	0.3	0.3	0.2	0.2	0.2	0.2	0.3	0.3	0.8	0.8

All information provided by the Department of Water Resources made available to provide immediate access for the convenience of interested persons. While the Department believes the information to be reliable, human or mechanical error remains a possibility. Therefore, the Department does not guarantee the accuracy, completeness, timeliness, or correct sequencing of the information. Neither the Department of Water Resources nor any of the sources of the information shall be responsible for any errors or omissions, or for the use or results obtained from the use of this information.

# Yolo Bypass Big Notch Project

APN: 057-200-002

Owner: CONAWAY PRESERVATION GROUP, LLC

Parcel area: 74.8 acres

Area within YB: 71.9 acres

Annual wetted-days

Current: 42.5

Project: 59.5

Change: 17.0

Average depth change: 0.4

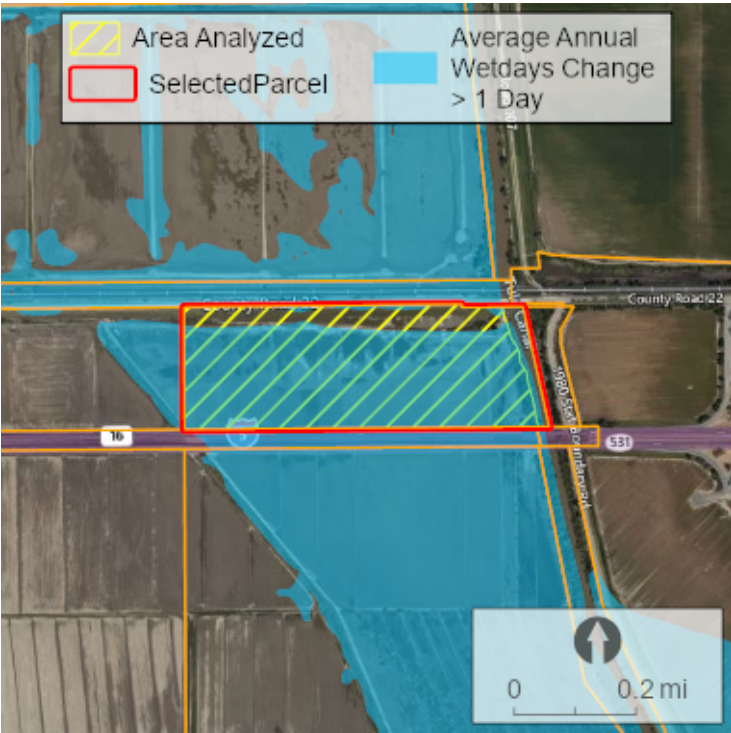

Water Year	Last Day Wet <sup>1</sup>		Wetdays <sup>1</sup>		Average Depth (ft)		
	Current	Project	Current	Project	Daily Change <sup>2</sup>	Current	Project
1997	02-22	03-05	71	84	0.3	5.5	5.0
1998	06-20	06-20	124	158	0.1	4.4	4.3
1999	04-17	04-20	57	100	0.4	2.8	2.4
2000	03-23	04-23	38	64	0.2	4.8	4.1
2001	03-11	03-12	6	12	0.5	0.5	0.8
2002	01-17	01-19	20	29	0.4	1.7	1.7
2003	05-08	05-09	62	88	0.5	1.4	1.6
2004	03-22	03-28	52	68	0.3	3.1	2.9
2005	05-29	05-31	37	49	0.3	1.6	1.6
2006	05-25	05-29	131	154	0.2	4.5	4.3
2007		02-15	0	3	0.5	0.5	0.5
2008	02-26	03-01	15	21	0.4	0.7	0.9
2009		03-09	0	14	0.7	0.7	0.8
2010	04-21	04-20	21	32	0.6	0.7	1.0
2011	04-17	05-01	46	76	0.3	3.4	2.9
2012			0	0	0.6	0.5	0.6

<sup>1</sup> Parcels are classified wet if 30% or more of a parcel area is wet to ignore shallow standing water

<sup>2</sup> Daily change is calculated for pixels and then averaged and may not be equal to project - current

	Monthly Average				Monthly Average Percent Area (%)													
	Depth (ft)		Wetdays		Dry		< 6 in		6-12 in		12-18 in		18-24 in		24-36 in		>36 in	
	Current	Project	Current	Project	Current	Project	Current	Project	Current	Project	Current	Project	Current	Project	Current	Project	Current	Project
November	0.5	0.8	0.0	0.0	99.8	99.5	0.1	0.1	0.1	0.1	0.0	0.1	0.0	0.1	0.0	0.0	0.0	0.0
December	2.7	2.4	3.4	6.1	90.8	83.0	2.1	3.2	1.5	3.7	1.2	2.9	0.8	1.6	1.0	1.9	2.6	3.7
January	4.2	3.9	11.4	13.1	69.1	62.0	4.8	3.6	3.5	5.4	2.1	4.8	1.6	2.8	3.4	3.9	15.5	17.4
February	4.5	3.8	8.5	13.6	69.3	59.7	3.3	5.9	2.3	4.4	2.0	3.3	1.8	2.7	2.6	4.1	18.8	19.9
March	3.6	3.4	10.1	12.8	66.9	61.9	3.6	4.4	3.0	3.9	2.3	3.2	1.9	2.6	3.8	4.5	18.5	19.4
April	3.6	3.3	5.6	7.6	79.9	76.9	2.3	3.4	1.6	2.3	1.4	1.9	1.2	1.5	2.6	2.9	11.0	11.2
May	1.6	1.5	2.3	5.0	90.5	87.9	1.8	2.3	1.5	1.9	1.1	1.7	0.9	1.4	1.7	2.0	2.6	2.8
June	1.8	1.7	1.2	1.2	94.5	94.3	0.8	0.9	0.7	0.7	0.6	0.6	0.5	0.5	0.9	0.8	2.2	2.2

All information provided by the Department of Water Resources made available to provide immediate access for the convenience of interested persons. While the Department believes the information to be reliable, human or mechanical error remains a possibility. Therefore, the Department does not guarantee the accuracy, completeness, timeliness, or correct sequencing of the information. Neither the Department of Water Resources nor any of the sources of the information shall be responsible for any errors or omissions, or for the use or results obtained from the use of this information.



# Yolo Bypass Big Notch Project

APN: 057-200-004

Owner: CONAWAY PRESERVATION GROUP, LLC

Parcel area: 357.0 acres

Area within YB: 356.5 acres

Annual wetted-days

Current: 50.2

Project: 70.0

Change: 19.8

Average depth change: 0.4

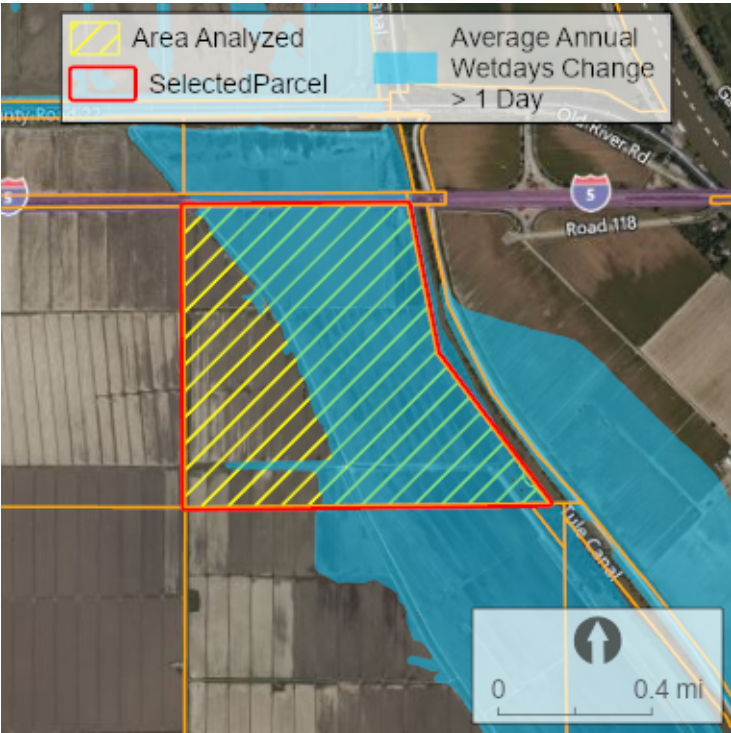

Water Year	Last Day Wet <sup>1</sup>		Wetdays <sup>1</sup>		Average Depth (ft)		
	Current	Project	Current	Project	Daily Change <sup>2</sup>	Current	Project
1997	02-22	03-05	66	85	0.3	5.2	4.9
1998	06-20	06-20	127	163	0.1	4.0	3.9
1999	04-16	04-21	58	112	0.5	2.4	2.2
2000	03-23	04-24	38	69	0.3	4.2	3.6
2001	03-12	03-14	12	18	0.6	0.9	1.2
2002	01-16	01-18	26	33	0.4	1.5	1.5
2003	05-10	05-17	74	101	0.5	1.2	1.4
2004	03-18	03-28	56	79	0.3	3.1	3.0
2005	05-28	05-31	76	95	0.2	1.3	1.4
2006	05-26	05-29	134	153	0.2	4.0	4.0
2007		03-03	0	8	0.7	0.5	0.8
2008	03-02	03-03	27	32	0.4	1.1	1.4
2009	03-08	03-11	9	21	0.9	0.7	1.3
2010	04-22	04-22	38	48	0.5	1.1	1.4
2011	04-16	05-22	62	96	0.3	3.1	2.8
2012		04-04	0	7	0.6	0.4	0.7

<sup>1</sup> Parcels are classified wet if 30% or more of a parcel area is wet to ignore shallow standing water

<sup>2</sup> Daily change is calculated for pixels and then averaged and may not be equal to project - current

	Monthly Average				Monthly Average Percent Area (%)													
	Depth (ft)		Wetdays		Dry		< 6 in		6-12 in		12-18 in		18-24 in		24-36 in		>36 in	
	Current	Project	Current	Project	Current	Project	Current	Project	Current	Project	Current	Project	Current	Project	Current	Project	Current	Project
November	0.5	0.8	0.0	0.3	99.3	98.9	0.3	0.3	0.2	0.2	0.1	0.2	0.1	0.2	0.1	0.1	0.0	0.0
December	2.2	2.2	4.3	7.6	88.9	83.4	2.2	2.2	1.8	2.3	1.5	2.4	1.3	2.1	1.9	3.4	2.6	4.3
January	3.9	3.8	12.6	14.6	69.9	65.3	2.8	2.4	3.3	2.8	2.6	3.5	2.5	3.1	4.8	6.0	14.2	16.9
February	3.8	3.5	11.1	15.9	68.2	60.5	3.7	3.9	3.0	4.1	2.6	3.6	2.4	3.4	3.9	6.2	16.2	18.2
March	3.2	3.0	11.7	15.1	68.7	63.7	3.3	3.8	3.1	3.6	2.7	3.5	2.4	3.1	4.6	5.7	15.3	16.6
April	3.1	2.9	6.8	9.1	81.2	77.8	2.6	3.1	2.2	2.9	1.8	2.4	1.6	2.1	2.5	3.1	8.1	8.5
May	1.4	1.4	2.4	6.3	92.4	88.9	1.8	2.1	1.6	2.1	1.2	2.0	0.8	1.6	1.1	1.8	1.1	1.6
June	1.4	1.4	1.2	1.2	96.0	96.0	1.0	1.1	0.8	0.8	0.6	0.6	0.4	0.4	0.5	0.5	0.6	0.6

All information provided by the Department of Water Resources made available to provide immediate access for the convenience of interested persons. While the Department believes the information to be reliable, human or mechanical error remains a possibility. Therefore, the Department does not guarantee the accuracy, completeness, timeliness, or correct sequencing of the information. Neither the Department of Water Resources nor any of the sources of the information shall be responsible for any errors or omissions, or for the use or results obtained from the use of this information.