2011 Delta Geodetic Control Network

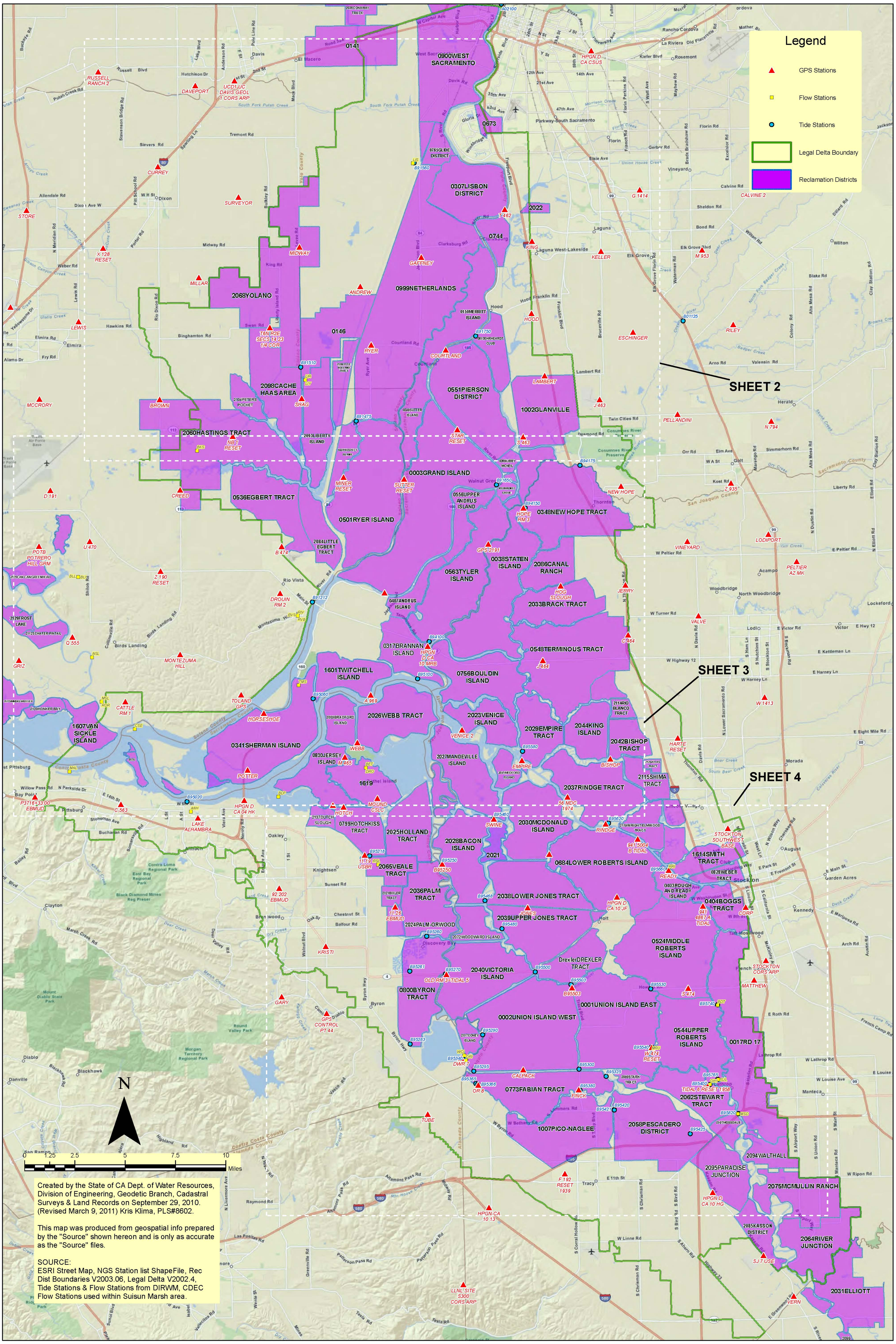

Created by the State of CA Dept. of Water Resources, Division of Engineering, Geodetic Branch, Cadastral Surveys & Land Records on September 29, 2010. (Revised March 9, 2011) Kris Klima, PLS#8602.

This map was produced from geospatial info prepared by the "Source" shown hereon and is only as accurate as the "Source" files.

SOURCE:
ESRI Street Map, NGS Station list ShapeFile, Rec Dist Boundaries V2003.06, Legal Delta V2002.4, Tide Stations & Flow Stations from DIRWM, CDEC Flow Stations used within Suisun Marsh area.

'L&RW':\Cadastral Projects\2011 Delta Network\GIS\GIS1821-field030911A